



# COMMUNICATION PLAN

**Florida Department of Transportation, District 1**

**Interstate 75 (I-75) (State Road (SR) 93)  
South Corridor Master Plan**

**From south of SR 951 (Collier Boulevard) to north of SR 78 (Bayshore Road)**

**Collier and Lee Counties**

**FPID Numbers: 442519-2-22-01 and 442519-3-22-01**

**ETDM Number: 14400**

**June 2023**

Submitted by: William G. Howell Date: 7/7/2023

**Bill Howell, PE,  
HW Lochner, Inc.**

*The Florida Department of Transportation may adopt this planning product into the environmental review process, pursuant to Title 23 U.S.C. § 168(d)(4), or to the state project development process.*

Approved by: Joshua Jester Date: 7/7/2023

**Joshua Jester, E.I.  
FDOT Project Manager, District One**



**Table of Contents**

- I. Description of Proposed Improvements..... 1
- II. Project Background ..... 3
- III. Project Goals..... 3
- IV. Identification of Elected/Appointed Officials and Agencies..... 4
- V. Identification of Affected Communities and Stakeholders ..... 10
- VI. Outreach Activities..... 11
- VII. Coordination with Local Agencies..... 15
- VIII. Public Involvement During Design..... 15

**List of Figures**

- Figure 1: Project Location Map ..... 2
- Figure 2 - Public Outreach Schedule ..... 15

**List of Appendices**

- Appendix A: Initial Public Officials/Agencies Contact List
- Appendix B: US Census Demographic Information
- Appendix C: Initial Stakeholders Contact List
- Appendix D: Initial Property Owner Mailing List



# COMMUNICATIONS PLAN

## I-75 (State Road (SR) 93) PD&E Study

From east of SR 951 (Collier Boulevard) to SR 78 (Bayshore Road)

### Collier and Lee Counties

The purpose of this Communication Plan is to assist in providing information to and obtaining input from concerned citizens, agencies, private groups (residential/business), and governmental entities. The overall goal of this plan is to help ensure that the study reflects the values and needs of the communities it is designed to benefit. A schedule of events and a list of documentation exhibiting compliance with these procedures are included.

#### I. Description of Proposed Improvements

Financial Project ID: 442519-2-22-01 and 442519-3-22-01

ETDM Number: 14400

Project Limits: The study area for the I-75 (SR 93) PD&E Study extends from south of SR 951 (Collier Boulevard) in Collier County to SR 78 (Bayshore Road) in Lee County. The project is approximately 42 miles in length and traverses the major urban areas of Naples and Fort Myers in southwest Florida. It also crosses the navigable Caloosahatchee River in Lee County, just south of SR 78 (Bayshore Road), as shown in **Figure 1**.

Proposed Activity: The purpose of the Master Plan (Plan) is to identify long-term capacity needs along the I-75 mainline from east of SR 951 (Collier Boulevard) in Collier County to SR 78 (Bayshore Road) in Lee County, and develop interchange and managed lanes design concepts to address any segments identified as operating below the Level of Service (LOS) target adopted for this facility as part of the Strategic Intermodal System (SIS) designation.

The Plan shall provide recommendations based on alternatives analysis that bring the corridor into compliance with the Department Standards, enhance mobility, and improve safety. The Plan shall include a Priority List which identifies interim and long-term improvements. The recommendations and Priority List will support the development of the District Interstate Implementation Plan, which will be developed by the department.

Tentative Class of Action: Not applicable

**Figure 1:  
Project Location Map**





### Project Contact Information

For additional information regarding this project, contact:

Joshua Jester, E.I.  
FDOT District One  
Project Manager  
801 North Broadway Avenue  
Bartow, Florida 33830  
Telephone: 863.519.2251  
Email: [Joshua.Jester@dot.state.fl.us](mailto:Joshua.Jester@dot.state.fl.us)

Bill Howell, P.E.  
Consultant Project Manager  
HW Lochner, Inc.  
4350 W. Cypress Street, Suite 800  
Tampa, FL 33607  
Telephone: 813.357.3750  
Email: [bhowell@hwlochner.com](mailto:bhowell@hwlochner.com)

## II. Project Background

I-75 (SR 93) from south of SR 951 (Collier Boulevard) in Collier County to SR 78 (Bayshore Road) in Lee County was presented to the public as a PD&E Study evaluating managed lanes. An in-person public kickoff meeting was scheduled for March 2020 but was reformatted to a virtual kickoff meeting in April 2020 due to Covid-19 requirements. The project began transitioning to a master planning study instead of a PD&E in November 2020. The Master Plan will identify a Priority List of improvements along the corridor to advance to the PD&E phase.

I-75 supports vital commerce and tourism of the state as it connects employment and population centers within the western regions of Florida. It functions as the only north-south limited access facility on the state's west coast. I-75 is a designated state hurricane evacuation route and part of Florida's Strategic Intermodal System (SIS) highway network.

The project is approximately 42 miles in length and traverses the major urban areas of Naples and Fort Myers in southwest Florida. It also crosses the navigable Caloosahatchee River in Lee County, just south of SR 78 (Bayshore Road). The functional classification of I-75 within the project limits is Urban Principal Arterial - Interstate. The project segment of I-75 consists of a six-lane divided typical section with a maximum posted speed limit of 70 miles per hour. Existing right-of-way along the corridor ranges from approximately 300 feet to 750 feet in width.

## III. Project Goals

The following goals and objectives have been defined for this study:

- Provide a comprehensive analysis identifying traffic operational deficiencies along the I-75 mainline and interchanges from SR 951 to SR 78, along with the prioritization of when improvements are needed.
- Engage with corridor stakeholders to obtain input on the corridor and proposed improvements.
- Develop an ultimate capacity improvement plan for the corridor to improve



reliability and flow of traffic along the corridor. The need for, type of, and cost of improvements shall be defined. This ultimate improvement may include adding express lanes while maintaining the existing number of general-purpose lanes and may include

- Adding additional general-purpose lanes or auxiliary lanes;
- Adding a collector distributor roadway system; and
- Traffic Systems Management & Operations strategies.
- Perform a preliminary assessment of environmental elements along the corridor to identify constraints.
- Compare design constraints, benefits, construction, and operation costs, right-of-way impacts and public support of typical section alternatives, and recommend a typical section for further evaluation during the PD&E Study phase or for Design and Construction.
- Identify bottlenecks and hot spots along the corridor.

#### IV. Identification of Elected/Appointed Officials and Agencies

Federal and State agencies, as well as Native American Tribes, having a concern in this project due to jurisdictional review or expressed interest have been identified and will be contacted directly by FDOT through their preferred form of communication (e.g. hard copy mailing or email) at project milestones. These contacts can be found on the following pages and can also be found in **Appendix A**. Subsequent contact list updates can be found in the Public Involvement Summary Report that will be compiled at project completion.



## **Federal Agencies**

Federal Highway Administration  
Federal Transit Administration  
Natural Resources Conservation Service  
US Army Corps of Engineers  
US Department of Interior, National Parks Service  
US Department of Interior, US Fish and Wildlife Service

Federal Aviation Administration, Orlando Airports District Office  
Federal Emergency Management Agency  
National Marine Fisheries Service  
US Coast Guard  
US Department of Health and Human Services, National Center for Environmental Health  
Centers for Disease Control and Prevention  
US Department of Housing and Urban Development  
US Department of Interior, Bureau of Land Management  
US Department of Interior, USGS-FISC  
US Environmental Protection Agency

## **Native American Tribes**

Miccosukee Tribe of Indians of Florida  
Muscogee (Creek) Nation  
Poarch Band of Creek Indians  
Seminole Nation of Oklahoma  
Seminole Tribe of Florida

## **State Agencies**

FL Department of Agriculture and Consumer Services  
FL Department of Economic Opportunity  
FL Department of Environmental Protection  
FL Department of State  
FL Fish and Wildlife Conservation Commission  
Florida Inland Navigation District  
Florida's Turnpike Enterprise

## **Regional Agencies**

The following Regional Agencies will also be contacted. As other concerned public agencies are identified throughout the study, they also will be listed and contacted. This list will be updated prior to each mailing. Subsequent contact list updates can be found



in the Public Involvement Summary Element that will be compiled at project completion. The contact list can be found in **Appendix A**.

South Florida Water Management District (SFWMD)  
Southwest Florida Regional Planning Council (SWFRPC)  
Collier County Metropolitan Planning Organization  
Lee County Metropolitan Planning Organization

### **Local Elected and Appointed Officials**

The following officials will be contacted directly by FDOT. **Appendix A** lists contact information for the following elected and appointed officials at project execution. Updates are expected to occur prior to public meetings and will be documented in the Public Involvement Summary Report that will be compiled at completion of the Master Plan.

#### Federal Delegation:

Rick Scott	U.S. Senator
Marco Rubio	U.S. Senator
Greg Steube	U.S. Representative, District 17
Byron Donalds	U.S. Representative, District 19
Mario Diaz-Balart	U.S. Representative, District 25

#### Florida Senators for Local District:

Ben Albritton	Senator, District 26
Ray Rodrigues	Senator, District 27
Kathleen Passidomo	Senator, District 28

#### Florida State House of Representatives for Local Districts:

Ray Rodrigues	Representative, District 76
Dane Eigel	Representative, District 77
Heather Fitzenhagen	Representative, District 78
Spencer Roach	Representative, District 79
Bryon Donalds	Representative, District 80
Ana Maria Rodriguez	Representative, District 105
Bob Rommel	Representative, District 106

#### Collier County

Rick LoCastro	County Commissioner, District 1
Andy Solis, Esq.	County Commissioner, District 2
Burt Saunders	County Commissioner, District 3/Vice-Chair
Penny Taylor	County Commissioner, District 4
Bill McDaniel, Jr.	County Commissioner, District 5/Chair





Leo Ochs  
Nick Casalanguida  
Jeffrey Klatzkow  
Abe Skinner  
Kevin Rambosk  
Crystal Kinzel  
Larry Ray  
Jennifer Edwards  
Jay Ahmad  
Connie Deane  
Trinity Scott  
Michelle Edwards-Arnold

Richard Zyvoloski  
Thaddeus Cohen

Kamela Patton  
Jory Westberry  
Stephanie Lucarelli  
Jen Mitchell  
Erick Carter  
Roy Terry

### City of Naples

Teresa Heitman  
Terry Hutchinson  
Ted Blankenship  
Raymond Christman  
Michael McCabe  
Paul Perry  
Gary Price  
Charles Chapman  
Roger Reinke  
Patricia L. Rambosk  
Robin Singer  
Thomas Weschler  
Pete DiMaria

### City of Marco Island

Jared Grifoni  
Erik Brechnitz  
Claire Babrowski

County Manager  
Deputy County Manager  
County Attorney  
Property Appraiser  
Sheriff  
Clerk of the Circuit Court  
Tax Collector  
Supervisor of Elections  
Transportation Engineering Director  
Community Liaison  
Transportation Planning Manager  
Public Transit & Neighborhood  
Enhancement Director  
Bureau of Emergency Services Director  
Growth Management Deputy Department  
Head  
Superintendent of Schools  
Collier County School Board District 1  
Collier County School Board District 2  
Collier County School Board District 3  
Collier County School Board District 4  
Collier County School Board District 5

Mayor  
Vice Mayor  
City Councilman  
City Councilman  
City Councilman  
City Councilman  
City Councilman  
City Councilman  
City Manager  
Assistant City Manager  
City Clerk  
Planning Director  
Police Chief  
Fire Chief



Rich Blonna  
Greg Folley  
Becky Irwin  
Joe Rola  
Michael McNees  
Laura M. Litzan  
Daniel Smith

Councilor  
Councilor  
Councilor  
Councilor  
City Manager  
City Clerk  
Growth Management Director of Community  
Affairs

### Lee County

Kevin Ruane  
Cecil Pendergrass  
Ray Sandelli  
Brian Hamman  
Frank Mann  
Roger Desjarlais  
Patricia DiPiero  
Dave Harner  
Richard Wesch  
Matt Caldwell  
Carmine Marceno  
Linda Doggett  
Noelle Branning  
Tommy Doyle  
Randy Cerchie  
Robert Codie  
Betsy Clayton  
Gregory K. Adkins, Ed.D.  
Mary Fischer  
Melisa W. Giovannelli  
Chris N. Patricca  
Debbie Jordan  
Gwynetta S. Gittens  
Betsy Vaughn  
Cathleen O'Daniel Morgan  
David M. Loveland  
Victoria Moreland

County Commissioner, District 1  
County Commissioner, District 2  
County Commissioner, District 3  
County Commissioner, District 4  
County Commissioner, District 5  
County Manager  
County Manager Assistant  
Deputy County Manager  
County Attorney  
Property Appraiser  
Sheriff  
Clerk of the Circuit Court  
Tax Collector  
Supervisor of Elections  
Department of Transportation Director  
LeeTran Transit Director  
Communications Director  
Superintendent of Schools  
Lee County School Board, District 1  
Lee County School Board, District 2  
Lee County School Board, District 3  
Lee County School Board, District 4  
Lee County School Board, District 5  
Lee County School Board, District 6  
Lee County School Board, District 7  
Community Development Director  
Lee County Port Authority Public Affairs  
Director



### City of Bonita Springs

Rick Steinmeyer  
Amy Quaremba  
Jesse Purdon  
Laura Carr  
Chris Corrie  
Michael Gibson  
Fred Forbes  
Arleen Hunter  
Debbie Filipek  
John Dulmer III

Mayor  
City Councilwoman, District 1  
City Councilman, District 2  
City Councilwoman, District 3  
City Councilman, District 4  
City Councilman, District 5  
City Councilman, District 6  
City Manager  
City Clerk  
Community Development Director

### City of Cape Coral

Joe Gunter  
Gloria Raso Tate  
Dan Sheppard  
Tom Hayden  
Jennifer Nelson  
Robert Welsh  
Rick Williams  
Jessica Cosden  
John Szerlag  
Kimberly Bruns  
Vince Cautero

Mayor  
City Council Member, District 1  
City Council Member, District 2  
City Council Member, District 3  
City Council Member, District 4  
City Council Member, District 5  
City Council Member, District 6  
City Council Member, District 7  
City Manager  
City Clerk  
Director of Community Development

### Village of Estero

Joanne Ribble  
Larry Fiesel  
Jon McLain  
Katy Errington  
Jim Boesch  
Nick Batos  
Jim Wilson  
Steven Sarkozy

Village Councilwoman, District 1  
Village Councilman, District 2  
Village Councilman (Vice Mayor), District 3  
Village Councilwoman (Mayor), District 4  
Village Councilman, District 5  
Village Councilman, District 6  
Village Councilman, District 7  
Village Manager

### City of Fort Myers

Kevin Anderson  
Teresa Watkins Brown  
Johnny Streets, Jr.

Mayor  
City Councilwoman, Ward 1  
City Councilman, Ward 2



Terolyn Watson  
Liston “Lin” Bochettee  
Fred Burson  
Darla Betzer Bonk  
Saeed Kazemi  
Nicole Monahan  
Mary Hageman  
Derrick Diggs  
James Hayden  
Richard Moulton  
Stephen Belden

City Councilwoman, Ward 3  
City Councilman, Ward 4  
City Councilman, Ward 5  
City Councilwoman, Ward 6  
City Manager  
City Engineer  
City Clerk  
Chief of Police  
Fire Chief, Operations Division  
Director of Public Works  
Director of Community Development

### Town of Fort Myers Beach

Anita Cereceda  
Ray Murphy  
Bruce Butcher  
Rexann Hosafos  
Joanne Shamp  
Michelle Mayher  
Roger Hernstadt  
Jason Green

Mayor  
Vice Mayor  
Town Councilman  
Town Councilwoman  
Town Councilwoman  
Town Clerk  
Town Manager  
Community Development Services

## V. Identification of Affected Communities and Stakeholders

This project is within Collier and Lee counties. A map of the project area is provided in **Figure 1** on page [2] of this document. Based on the demographics of the study area, over 15% of the residents mostly speak Spanish and are considered to have Limited English Proficiency (LEP). Therefore, the project team will translate all notification materials in Spanish and ensure that team members fluent in Spanish are present at the meetings. Over 25% of the population is age 65 or over. See **Appendix B** for the Sociocultural Data Report.

The following local, state, and national public interest groups or organizations having a direct or expressed interest in the project study have been identified and will be contacted by FDOT, District 1. **Appendix C** lists contact information for potential *stakeholders*.

Florida Engineering Society – Calusa Chapter  
Lee County Smart Growth Committee  
Bonita Springs Transportation/Economic Committees  
Collier Building Industry Association  
East Lee County Council  
Southwest Florida Chamber of Commerce  
Lehigh Acres Community Planning Panel



Florida Planning and Zoning Association  
 1000 Friends of Florida  
 Audubon Society of Southwest Florida  
 Conservancy of Southwest Florida  
 CREW Land & Water Trust  
 Defenders of Wildlife  
 Florida Panther Refuge  
 Florida Panther Society  
 Florida Sierra Club  
 Friends of the Everglades  
 Friends of the Florida Panther Refuge, Inc.  
 The Nature Conservancy

Additionally, all public and private groups, organizations, agencies and/or businesses that request placement on the project mailing list will be included.

**VI. Outreach Activities**

The following techniques will be used to notify the public of the proposed transportation improvement and to solicit public input into the project development process.

**Newspapers:**

Naples Daily News  
 (239) 213-6000  
 Collier County

News-Press  
 (239) 335-0200  
 Lee County

La Gaceta  
 (813) 248-3921  
 Tampa/Online

Collier Citizen  
 (239) 213-6000  
 Collier County

El Nuevo Herald  
 (800) 843-4372  
 SE Florida/Online

Breeze Newspapers  
 (239) 574-1110  
 Lee County

Bonita Banner  
 (239) 213-6000  
 Lee County

**Television:**

WINK-TV  
 (239) 334-5000

WRXY-TV  
 (239) 543-7200

WWDT – CD  
 (813) 319-4949,

WBBH-TV  
 (239) 939-6223

WUVF  
 (239) 254-9995

WZVN – TV  
 (239) 939-2020

WFTX – TV  
 (239) 574-3636

WXCW  
 (239) 479-5500



**Radio:**

WOLZ 95.3 FM  
(239) 225-4300  
WINK 96.9 FM  
(239) 479-5561  
WSGL 104.7 FM  
(239) 495-8383  
WBTT 105.5 FM  
(866) 843-2328

WUDN 101.1 FM  
(941) 777-5184

WAXA 1200 AM,  
97.3, 95.7 FM  
(239) 479-5512

WAFZ 92.1 FM  
(863) 902-0995

In addition to working with the media, different notification techniques will be used throughout the project development process. A brief description of these techniques is provided below.

**Letters/Newsletters:**

Invitational and informational letters and newsletters will be distributed to elected and appointed officials, property owners, business owners/operators, and interested parties as necessary. It is anticipated that *three* newsletters will be distributed for this study: *at the project kickoff, in advance of the alternatives public information meetings, and in advance of the public hearings.* To be inclusive in the public outreach for this project, notifications will be created in both English and Spanish. Notices may be hand delivered to residences and business located directly along the project corridor as deemed necessary by FDOT. Elected Officials will receive notification via email from the District Director of Transportation Development. Appointed officials will receive notification via email from the District Environmental Manager or designee.

**News/Press Releases:**

News/press releases will be submitted by the District’s Public Information Office (PIO) seven days prior to each public meeting and the public hearing.

**Public Notices/  
Legal Display Ads:**

Public advertisement will consist of a an advertisement published in the Florida Administrative Register and may also include publishing in area newspapers (*Naples News* and the *News-Press*) once prior to public meeting(s).

**Public Announcements:**

To distribute project information, flyers may be made available to organizations such as neighborhood and civic



groups, FDOT, and Collier and Lee counties, to publish in existing newsletters and websites. Any such correspondence will be coordinated through the District’s PIO.

**Direct Mail List  
For Notifications:**

The following will be contacted by direct mail to obtain input throughout the project development process and/or to provide project information:

- Those whose property lies, in whole or part, within at least 300 feet of the right-of-way of each project alternative (Section 339.155 FS), 300 feet from the centerline of cross streets, and 1,000 feet on either side of I-75 at interchanges, as well as other local citizens who may be impacted by the construction of this project. This portion of the mailing list will be based on the County Property Appraiser’s tax rolls. A map showing the parcels to receive these notifications can be found in **Appendix D**.
- Appointed public officials or individuals who request to be placed on the mailing list for this project. (Elected officials will receive notification via email from the District Director of Transportation Development.)
- Public and private groups, organizations, agencies, or businesses that request to be placed on the mailing list for this project.

**Techniques:**

**Presentations to Local Officials:** Presentations may be given to local officials and agencies such as the *Collier and Lee MPOs, and the Southwest Florida Regional Planning Council* prior to the public information meeting(s) and the public hearing to apprise local officials of the project status, specific location and design concepts, and receive their comments.

**Public Information Meetings:** Up to two Public Information Meetings will be conducted as determined by FDOT, to present the project, potential project alternatives being considered, and to obtain comments from the public. The public meetings will be informal and conducted in an open house format. Public meeting(s) must be advertised in the Florida Administrative Register and on the FDOT Public Meeting site at least seven days prior to the meeting.

**Informal Meetings:** In addition to scheduled public meetings, there may be additional unscheduled meetings with the public, elected and appointed officials, public agencies, or



civic groups. The purpose of these meetings will be to apprise the attendees of the project status, specific location and design concepts, and to receive input. The Department will be available with appropriate notice to attend meetings or make presentations.

**Community Events:** To maximize awareness of the project, study team members may appear and staff an information booth at community events. The booth may contain survey questionnaires, newsletters, or other project information. Staff will be available to discuss the study and public issues, concerns, and ideas. Event summaries will be prepared for each event. Potential community events are as follows:

**Lee County:** Southwest Florida & Lee County Fair (Lee Civic Center), Taste of the Town (Fort Myers Alliance of the Arts), ArtFest (Downtown Fort Myers), Fort Myers Boat Show (Downtown Fort Myers), Bonita Springs National Art Fest (Riverside Park, Bonita Springs)

**Collier County:** Collier County Fair, Naples Boat Show (Naples Municipal Airport), Naples Stone Crab Festival (Old Naples Waterfront)

**Website:** A program website has been developed by the IPM to provide current project information to elected officials, agencies, and the public. Links will be provided to allow the public to submit comment, sign up for the mailing list and to view or download project documents.

The direct link to this page will be:  
[www.swflinterstates.com/i75-connect-south-corridor](http://www.swflinterstates.com/i75-connect-south-corridor).

**Title VI and  
 Related Statutes:**

Information about the Title VI Program will be provided in the presentation, by handout, signage, and through availability of personnel, on the Title VI Program and the Relocation Assistance Program.

**ADA  
 Compliance:**

Notification of the Department’s intent to comply with the Americans with Disabilities Act (ADA) will be provided in the public advertisements for the public hearing, in invitational letters to property owners/tenants and local officials, in handouts, and by selection of a public hearing site that meets all ADA requirements.



**Public Outreach Activity Schedule:**



Figure 2 - Public Outreach Schedule

**VII. Coordination with Local Agencies**

Copies of aerial maps depicting all alignment and design concepts under consideration, along with draft copies of engineering and environmental study documentation, will be furnished to the County Engineers, with their review and written comments solicited.

The Consultant will notify the Department’s liaisons for Collier and Lee counties of project execution. The Department’s liaison will coordinate with the Project Manager to schedule meetings with the *counties* and their respective planning organizations.

**VIII. Public Involvement During Design**

To the extent public involvement activities are necessary in the Design phase, the Design Project Manager will be responsible for coordinating any such activities.

*Appendix A:  
Initial Public Officials/Agencies Contact List*

---

## IV. Transmittal List

### Official Transmittal List

	Organization	Name
1.	Collier County MPO	Lantz, Lorraine
2.	FDOT District 1	Pipkin, Gwen G.
3.	FDOT District 1	Pride, Tom
4.	FDOT Office of Environmental Management	Coggins, Heidi
5.	FDOT Office of Environmental Management	Cornwell, Katasha
6.	FDOT Office of Environmental Management	Kirby, Marjorie
7.	FDOT Office of Environmental Management	Marino, Matthew
8.	FDOT Office of Environmental Management	McGilvray, Peter
9.	FDOT Office of Environmental Management	Muchuruza, Victor
10.	Federal Aviation Administration	* Federal Aviation Administration Orlando Airports District Office
11.	Federal Emergency Management Agency	* Mitigation Division, Chief
12.	Federal Transit Administration	Mitchell, Stan
13.	FL Department of Agriculture and Consumer Services	Camposano, Brian
14.	FL Department of Agriculture and Consumer Services	Ryals, Clark
15.	FL Department of Agriculture and Consumer Services	Weston, Michael
16.	FL Department of Economic Opportunity	Preston, Matt
17.	FL Department of Environmental Protection	Stahl, Chris
18.	FL Department of State	Aldridge, Jason
19.	FL Department of State	Daggett, Adrienne
20.	FL Department of State	McManus, Alyssa
21.	FL Fish and Wildlife Conservation Commission	Fischer, Judy
22.	FL Fish and Wildlife Conservation Commission	Gilbert, Terry
23.	FL Fish and Wildlife Conservation Commission	Goff, Jennifer
24.	FL Fish and Wildlife Conservation Commission	Wettstein, Fritz
25.	Florida Inland Navigation District	Crosley, Mark
26.	Florida's Turnpike Enterprise	Stein, Philip
27.	Lee County MPO	Raimondo, Brian
28.	Miccosukee Tribe of Indians of Florida	* Dayhoff, Fred
29.	Miccosukee Tribe of Indians of Florida	* The Honorable Mr. Billy Cypress, Chairman
30.	Muscogee (Creek) Nation	* Historic & Cultural Preservation Department
31.	Muscogee (Creek) Nation	* The Honorable Mr. James Floyd, Principal Chief
32.	National Marine Fisheries Service	Rydene, David A.
33.	National Park Service	Barnett, Anita
34.	Natural Resources Conservation Service	Crockett, Leroy
35.	Poarch Band of Creek Indians	* The Honorable Ms. Stephanie A. Bryan, Tribal Chair
36.	Poarch Band of Creek Indians	* White, Carolyn M.
37.	Seminole Nation of Oklahoma	* The Honorable Mr. Leonard M. Harjo, Principal Chief
38.	Seminole Tribe of Florida	Backhouse, Paul N.
39.	Seminole Tribe of Florida	Menchaca, Victoria
40.	Seminole Tribe of Florida	Swing, Alison
41.	Seminole Tribe of Florida	* The Honorable Mr. Marcellus W. Osceola, Chairman
42.	South Florida Water Management District	Layman, Laura
43.	South Florida Water Management District	Stone, Trisha
44.	Southwest Florida Regional Planning Council	Gwinnett, Nichole L.
45.	Southwest Florida Regional Planning Council	Hutchinson, David L.

- |     |                                                |                                                                                          |
|-----|------------------------------------------------|------------------------------------------------------------------------------------------|
| 46. | US Army Corps of Engineers                     | Kizlauskas, Andrew A.                                                                    |
| 47. | US Army Corps of Engineers                     | Ovdenk, Cynthia                                                                          |
| 48. | US Army Corps of Engineers                     | Tamblyn, Mark M.                                                                         |
| 49. | US Army Corps of Engineers                     | Turner, Randy                                                                            |
| 50. | US Coast Guard                                 | Overton, Randall D.                                                                      |
| 51. | US Coast Guard                                 | Tate, William G.                                                                         |
| 52. | US Coast Guard                                 | Tompkins, Darayl                                                                         |
| 53. | US Coast Guard                                 | Zercher, Jennifer                                                                        |
| 54. | US Department of Health and Human Services     | * National Center for Environmental Health Centers for<br>Disease Control and Prevention |
| 55. | US Department of Housing and Urban Development | * Regional Environmental Officer                                                         |
| 56. | US Department of Interior                      | * Bureau of Land Management, Southeastern States<br>Field Office                         |
| 57. | US Department of Interior                      | Director, USGS-FISC                                                                      |
| 58. | US Department of Interior                      | Maytubby, Bruce, Eastern Regional Office Director                                        |
| 59. | US Environmental Protection Agency             | Kajumba, Ntale                                                                           |
| 60. | US Environmental Protection Agency             | Singh-White, Alya                                                                        |
| 61. | US Environmental Protection Agency             | Somerville, Amanetta                                                                     |
| 62. | US Environmental Protection Agency             | White, Roshanna                                                                          |
| 63. | US Fish and Wildlife Service                   | Cantrell, Mark                                                                           |
| 64. | US Fish and Wildlife Service                   | Wrublik, John                                                                            |

\* Hardcopy recipient

Regional Agencies					
Salutation	First Name	Last Name	Title	Agency	Email
Mr.	Sean	Cooley	Division Director, Communications and Public Affairs	South Florida Water Management District	scooley@sfwmd.gov
Ms.	Margaret	Wuerstle	Executive Director	Southwest Florida Regional Planning Council	mwuerstle@swfrpc.org
Mr.	Don	Scott, AICP	Executive Director	Lee County MPO	dscott@leempo.com
Ms.	Anne	McLaughlin	MPO Executive Director	Collier County MPO	Anne.McLaughlin@colliercountyfl.gov

US/State					
Salutation	First Name	Last Name	Title	Agency	Email
<b>United States</b>					
The Honorable	Rick	Scott	Senator	United States Senate	kyle_hill@rickscott.senate.gov
The Honorable	Marco	Rubio	Senator	United States Senate	zachary_zampella@rubio.senate.gov
The Honorable	Greg	Steube	Congressman - District 17	United States Representative	alana.mcraney@mail.house.gov
The Honorable	Francis	Rooney	Congressman - District 19	United States Representative	francis.rooney@mail.house.gov
The Honorable	Mario	Diaz-Balart	Congressman - District 25	United States Representative	sarah.hodgkins@mail.house.gov
<b>State of Florida</b>					
The Honorable	Ben	Albritton	State Senator District 26	Florida State Senate	ben.albritton@flsenate.gov
The Honorable	Lizbeth	Benacquisto	State Senator District 27	Florida State Senate	benacquisto.lizbeth@flsenate.gov
The Honorable	Kathleen	Passidomo	State Senator District 28	Florida State Senate	kathleen.passidomo@flsenate.gov
The Honorable	Ray	Rodrigues	State Representative District 76	Florida State House of Representatives	ray.rodrigues@myfloridahouse.gov
The Honorable	Dane	Eagle	State Representative District 77	Florida State House of Representatives	dane.eagle@myfloridahouse.gov
The Honorable	Heather	Fitzehnagen	State Representative District 78	Florida State House of Representatives	heather.fitzenhagen@myfloridahouse.gov
The Honorable	Spencer	Roach	State Representative District 79	Florida State House of Representatives	spencer.roach@myfloridahouse.gov
The Honorable	Byron	Donalds	State Representative District 80	Florida State House of Representatives	byron.donalds@myfloridahouse.gov
The Honorable	Ana Maria	Rodriguez	State Representative District 105	Florida State House of Representatives	anamaria.rodriguez@myfloridahouse.gov
The Honorable	Bob	Rommel	State Representative District 106	Florida State House of Representatives	bob.rommel@myfloridahouse.gov

Collier County					
Salutation	First Name	Last Name	Title	Agency	Email
<b>Collier County Commission</b>					
The Honorable	Donna	Fiala	Commissioner District 1	Collier County Board of Commissioners	donna.fiala@colliercountyfl.gov
The Honorable	Andy	Solis	Commissioner District 2	Collier County Board of Commissioners	andy.solis@colliercountyfl.gov
The Honorable	Burt	Saunders	Commissioner District 3/Vice Chairman	Collier County Board of Commissioners	burt.saunders@colliercountyfl.gov
The Honorable	Penny	Taylor	Commissioner District 4	Collier County Board of Commissioners	penny.taylor@colliercountyfl.gov
The Honorable	Bill	McDaniel, Jr.	Commissioner District 5/Chairman	Collier County Board of Commissioners	bill.mcdaniel@colliercountyfl.gov
<b>Collier County Divisions</b>					
Ms.	Len	Golden-Price	Administrative Services Department Head	Collier County	lenprice@colliercountyfl.gov
Ms.	Michelle	Edwards-Arnold	Public Transit & Neighborhood Enhancement Director	Collier County	alttransmodes@colliercountyfl.gov
Mr.	Jay	Ahmad	Transportation Engineering Director	Collier County	jay.ahmad@colliercountyfl.gov
Ms.	Tami	Scott	Senior Project Manager - Bayshore Triangle	Collier County	tami.scott@colliercountyfl.gov
Ms.	Christie	Betancourt	CRA Interim Operations Manager - Immokalee	Collier County	christie.betancourt@colliercountyfl.gov
Ms.	Debrah	Forester	CRA Director	Collier County	debrah.forester@colliercountyfl.gov
Mr.	Sean	Callahan	Executive Manager of Corporate Business Operations	Collier County	SeanCallahan@colliergov.net
Mr.	Mike	Sheffield	Communication & Customer Relations Div	Collier County	michael.sheffield@colliercountyfl.gov
			Zoning Division Director	Collier County	micheal.bosi@colliercountyfl.gov
Mr.	Ken	Kovensky	Operations & Regulatory Management Director	Collier County	kenneth.kovensky@colliercountyfl.gov
Mr.	Matthew	McLean	Development Review Director	Collier County	matthew.mclean@colliercountyfl.gov
Mr.	Rich	Long	Building Director	Collier County	richard.long@colliercountyfl.gov
Ms.	Amy	Patterson	Capital Project Planning, Impact fees & Program Management Director	Collier County	amy.patterson@colliercountyfl.gov
Mr.	Gene	Shue	Operations Support Director	Collier County	gene.shue@colliercountyfl.gov
Ms.	Connie	Deane	Community Liaison PIO	Collier County	connie.deane@colliercountyfl.gov
Ms.	Margie	Hapke	Public Information Coordinator	Collier County	margiehapke@colliergov.net
Chief	Tabatha	Butcher	Emergency Medical Services	Collier County	tabatha.butcher@colliercountyfl.gov
Ms.	Kirsten	Wilkie	Environmental Services Manager	Collier County	kirsten.wilkie@colliercountyfl.gov
Mr.	Barry	Williams	Parks and Recreation Director	Collier County	barry.williams@colliercountyfl.gov
Mr.	Albert	English	Road Maintenance Director	Collier County	albert.english@colliercountyfl.gov
Ms.	Trinity	Scott	Transportation Planning Manager	Collier County	trinity.scott@colliercountyfl.gov
Mr.	Anthony	Khawaja	Engineer of Traffic Operations	Collier County	anthony.khawaja@colliercountyfl.gov
Ms.	Pamela	Wilson	Traffic Operations Coordinator	Collier County	pamelawilson@colliercountyfl.gov
Mr.	Steve	Carnell	Public Services Department Head	Collier County	steve.carnell@colliercountyfl.gov
Mr.	Daniel	Rodriguez	Solid & Hazardous Waste Management Deputy Department Head	Collier County	daniel.rodriguez@colliercountyfl.gov
Ms.	Kari	Hodgson	Solid & Hazardous Waste Management Div Director	Collier County	karihodgson@colliercountyfl.gov
Ms.	Beth	Johnssen	Wastewater Division Director	Collier County	Beth.johnssen@colliercountyfl.gov
Mr.	Steve	Messner	Water Division Director	Collier County	steve.messner@colliercountyfl.gov
Mr.	Daniel	Summers	Bureau of Emergency Services Director	Collier County	dan.summers@colliercountyfl.gov
Ms.	Stephanie	Vick	Health Division Director	Collier County	stephanie.vick@flhealth.gov
Mr.	George	Yilmaz	Public Utilities Department Head	Collier County	george.yilmaz@colliercountyfl.gov
Mr.	Thaddeus	Cohen	Growth Management Department Head	Collier County	thaddeus.cohen@colliercountyfl.gov
Mr.	James	French	Growth Management Deputy Department Head	Collier County	james.french@colliercountyfl.gov
Mr.	Jeffrey	Klatzkow	County Attorney	Collier County	jeffrey.klatzkow@colliercountyfl.gov
Mr.	Nick	Casalanguida	Deputy County Manager	Collier County	nick.casalanguida@colliercountyfl.gov
Mr.	Tom	Chmelik	Public Utilities Planning & Project Management Director	Collier County	tom.chmelik@colliercountyfl.gov
Mr.	Leo	Ochs	County Manager	Collier County	leo.ochs@colliercountyfl.gov

The Honorable	Abe	Skinner	Property Appraiser	Collier County	askinner@collierappraiser.com
Sheriff	Kevin	Rambosk	Sheriff	Collier County	sheriff@colliersheriff.net
The Honorable	Crystal	Kinzel	Clerk of the Circuit Court	Collier County	crystal.kinzel@clerk.collier.fl.us
The Honorable	Larry	Ray	Tax Collector	Collier County	lray@colliertax.com
The Honorable	Jennifer	Edwards	Supervisor of Elections	Collier County	supervisorofelections@colliergov.net
Ms.	Kamela	Patton	Superintendent	Collier County School Board	patton@collierschools.com
The Honorable	Jory	Westberry	District 1	Collier County School Board	westbejo@collierschools.com
The Honorable	Stephanie	Lucarelli	District 2 Vice Chair	Collier County School Board	lucars@collierschools.com
The Honorable	Jen	Mitchell	District 3	Collier County School Board	mitchj3@collierschools.com
The Honorable	Erick	Carter	District 4	Collier County School Board	cartee1@collierschools.com
The Honorable	Roy	Terry	District 5 Chair	Collier County School Board	terryro@collierschools.com
Chief	Kingman	Schuldt		Greater Naples Fire Rescue District	kschuldt@gnfire.org
Marshal	DC Shawn	Hanson		Collier Fire & Life Safety	shanson@gnfire.org
Chief	Eloy	Ricardo	Fire Chief	North Collier Fire Control & Rescue District	ericardo@northcollierfire.com
Chief	Tabatha	Butcher		Collier County Emergency Medical Services De	tabatha.butcher@colliercountyfl.gov
Mr.	John	Kasten	Director of Transportation	Collier County School District	kastenha@collierschools.com
Mr.	John	McCloskey		Collier County Schools Safety Manager	mcclosjo@collierschools.com
Ms.	Ann	Henderson		Collier County School Bus Transportation	henderan@collierschools.com
Ms.	Michelle	Arnold	Director	Collier Area Transit	michelle.arnold@colliercountyfl.gov
Mr.	Omar	Deleon	Public Transit Manager	Collier Area Transit	omar.deleon@colliercountyfl.gov



Collier County Cities					
Salutation	First Name	Last Name	Title	Agency	Email
<b>Naples</b>					
Mayor	Bill	Barnett	Mayor	City of Naples City Council	mayorbill@naplesgov.com
Vice Mayor	Gary	Price	Vice Mayor	City of Naples City Council	gprice@naplesgov.com
Councilwoman	Ellen	Seigel	Councilwoman	City of Naples City Council	eseigel@naplesgov.com
Councilwoman	Michelle	McLeod	Councilwoman	City of Naples City Council	mmcLeod@naplesgov.com
Councilman	Reg	Buxton	Councilman	City of Naples City Council	rbuxton@naplesgov.com
Councilman	Terry	Hutchison	Councilman	City of Naples City Council	thutchison@naplesgov.com
Councilman	Raymond	Christman	Councilman	City of Naples City Council	rchristman@naplesgov.com
Mr.	Charles	Chapman	City Manager	City of Naples	citymanager@naplesgov.com
Ms.	Patricia L.	Rambosk	City Clerk	City of Naples	prambosk@naplesgov.com
Mr.	Roger	Reinke	Assistant City Manager	City of Naples	rreinke@naplesgov.com
Mr.	Jim	Fox	City Attorney	City of Naples	jdfox@naplesgov.com
Ms.	Robin	Singer	Planning Director	City of Naples	rsinger@naplesgov.com
Mr.	Gregg	Strakaluse	Streets and Stormwater Director	City of Naples	gstrakaluse@naplesgov.com
Mr.	Bob	Middleton	Utilities Director	City of Naples	bmiddleton@naplesgov.com
Mr.	William	Wilcox	Solid Waste Superintendent	City of Naples	wwilcox@naplesgov.com
Chief	Thomas	Weschler	Police Chief	City of Naples	tweschler@naplesgov.com
Chief	Pete	DiMaria	Fire Chief	City of Naples	fire@naplesgov.com
<b>City of Marco Island</b>					
Councilman	Erik	Brechnitz	Councilman - Chairman	City of Marco Island City Council	EBrechnitz@marcocitycouncil.com
Councilwoman	Charlette	Roman	Councilwoman	City of Marco Island City Council	croman@marcocitycouncil.com
Councilman	Howard	Reed	Councilman	City of Marco Island City Council	hreed@marcocitycouncil.com
Councilman	Jared	Grifoni	Councilman	City of Marco Island City Council	jgrifoni@marcocitycouncil.com
Councilman	Larry	Honig	Councilman	City of Marco Island City Council	lhonig@marcocitycouncil.com
Councilman	Sam	Young	Councilman	City of Marco Island City Council	syong@marcocitycouncil.com
Councilman	Victor	Rios	Councilman- Vice Chairman	City of Marco Island City Council	vrios@marcocitycouncil.com
Mr.s	Michael	McNees	City Manager	City of Marco Island	mmcnees@cityofmarcoisland.com
Ms.	Laura M.	Litzan	City Clerk	City of Marco Island	laura@cityofmarcoisland.com
Ms.	Lina	Upham	Deputy City Clerk	City of Marco Island	lupham@cityofmarcoisland.com
Chief	Tracey	Franzzano	Chief of Police	City of Marco Island	tfranzzano@marcoislandpolice.us; tfranzzano@cityofmarcoisland.com
Mr.	Timothy	Pinter, P.E.	Public Works Director	City of Marco Island	tpinter@cityofmarcoisland.com
Mr.	Mike	Chidester	Public Works Supervisor	City of Marco Island	mchidester@cityofmarcoisland.com
Chief	Michael	Murphy	Fire Chief	City of Marco Island	mmurphy@cityofmarcoisland.com
Mr.	Guillermo	Polanco	Finance Director	City of Marco Island	gpolanco@cityofmarcoisland.com
Ms.	Daniel	Smith	Director of Community Affairs	City of Marco Island	dsmith@cityofmarcoisland.com
Ms.	Samantha	Malloy	Manager, Parks, Recreation, and Culture	City of Marco Island	smalloy@cityofmarcoisland.com
Mr.	Justin	Martin	Manager of Engineering & Operations - Utilities	City of Marco Island	martin@marcoislandutilities.com
Mr.	Jeff	Poteet	General Manager - Utilities	City of Marco Island	jpoteet@marcoislandutilities.com

Lee County					
Salutation	First Name	Last Name	Title	Agency	Email
<b>Lee County Commission</b>					
The Honorable	John	Manning	Commissioner District 1	Lee County Board of Commissioners	dist1@leegov.com
The Honorable	Cecil	Pendergrass	Commissioner District 2	Lee County Board of Commissioners	dist2@leegov.com
The Honorable	Ray	Sandelli	Commissioner District 3	Lee County Board of Commissioners	dist3@leegov.com
The Honorable	Brian	Hamman	Commissioner District 4	Lee County Board of Commissioners, Acting Chairman	dist4@leegov.com
The Honorable	Frank	Mann	Commissioner District 5	Lee County Board of Commissioners	dist5@leegov.com
<b>Lee County Divisions</b>					
Sheriff	Carmine	Marceno	Sheriff	Lee County	cmarceno@sheriffleefl.org
The Honorable	Linda	Doggett	Clerk of the Circuit Court	Lee County	ldoggett@leeclerk.org
The Honorable	Kenneth M.	Wilkinson, C.F.A.	Property Appraiser	Lee County	wilkinsonk@leepa.org
The Honorable	Larry D.	Hart	Tax Collector	Lee County	larryh@leetc.com
The Honorable	Tommy	Doyle	Supervisor of Elections	Lee County	elections@lee.vote
The Honorable	Mary	Fischer	Board Member District 1	Lee County School Board District 1	marybf@leeschools.net
The Honorable	Melisa W.	Giovannelli	Board Member District 2	Lee County School Board District 2	melisawg@leeschools.net
The Honorable	Chris N.	Patricca	Board Member District 3 - Vice Chair	Lee County School Board District 3	chrisnp@leeschools.net
The Honorable	Debbie	Jordan	Board Member District 4	Lee County School Board District 4	debbiej@leeschools.net
The Honorable	Gwynetta S.	Gittens	Board Member District 5 - Chair	Lee County School Board District 5	gwynettasg@leeschools.net
The Honorable	Betsy	Vaughn	Board Member District 6	Lee County School Board District 6	elizabethsv@leeschools.net
The Honorable	Cathleen O'Daniel	Morgan	Board Member District 7	Lee County School Board District 7	cathleenom@leeschools.net
Mr.	Roger	Desjarlais	County Manager	Lee County	rdesjarlais@leegov.com
Ms.	Christine	Brady	Assistant County Manager	Lee County	cbrady@leegov.com
Mr.	Doug	Meurer	Assistant County Manager	Lee County	dmeurer@leegov.com
Mr.	Glen	Salyer	Assistant County Manager	Lee County	gsalyer@leegov.com
Mr.	Peter	Winton	Assistant County Manager/Chief Financial Officer	Lee County	pwinton@leegov.com
Mr.	Richard	Wesch	County Attorney	Lee County	rwesch@leegov.com
Ms.	Betsy	Clayton	Communications Director	Lee County	bclayton@leegov.com
Mr.	Timothy	Engstrom	Communications Specialist	Lee County	tengstrom@leegov.com
Mr.	David M.	Loveland, AICP	Director	Lee County - Community Development	dloveland@leegov.com
Mr.	Marcus	Evans	Senior Engineer	Lee County - Community Development	mevans@leegov.com
Ms.	Abby	Henderson	Development Planner	Lee County - Community Development	ahenderson@leegov.com
Mr.	Aaron	Martin	Development Planner	Lee County - Community Development	amartin@leegov.com
Ms.	Jessica	Sulzer	Development Section Manager	Lee County - Community Development	jsulzer@leegov.com
Ms.	Lili	Wu	Sr. Infrastructure Planner	Lee County - Community Development	lwu@leegov.com
Mr.	Andrew	Getch	Infrastructure Section Manager	Lee County - Community Development	agetch@leegov.com
Ms.	Sharon	Jenkins-Owen	Planning Principal Planner	Lee County - Community Development	sjenkins-owen@leegov.com
Ms.	Anita	Richards	Planning Senior Planner	Lee County - Community Development	arichards@leegov.com
Ms.	Mikki	Rozdolski	Planning Section Manager	Lee County - Community Development	mrozdolski@leegov.com
Ms.	Rebecca	Sweigert	Planning Principal Environmental Planner	Lee County - Community Development	rsweigert@leegov.com
Mr.	John	Talmage	Director	Lee County - Economic Development	jtalmage@leegov.com
Mr.	Benjamin	Abes	Acting Director/EMS Chief	Lee County - Public Safety	benjamin.abes@leegov.com
Mr.	Lee	Mayfield	Acting Director/Emergency Planning Manager	Lee County - Public Safety	lmayfield@leegov.com
Ms.	Pamela	Keyes	Director	Lee County - Public Utilities	pkeyes@leegov.com
Mr.	Keith	Howard	Director	Lee County - Solid Waste	khoward@leegov.com
Mr.	Roger	Mercado	Department Director	Lee County - Human Services	rmercado@leegov.com
Mr.	Roland	Ottolini	Division Director	Lee County - Natural Resources	rottolini@leegov.com

Mr.	Robert	Clemens	Director	Lee County - County Lands	clemenrg@leegov.com
Mr.	Randy	Cerchie	DOT Director - Public Works	Lee County Department of Transportation (LCDOT)	rcerchie@leegov.com
Mr.	David	Murphy	DOT Deputy Director	Lee County Department of Transportation (LCDOT)	dmurphy@leegov.com
Mr.	Tom	Marquardt	Public Works Programs Manager	Lee County Department of Transportation (LCDOT)	tmarquardt@leegov.com
Mr.	Sebastian	Romano	Public Works Construction Project Manager	Lee County Department of Transportation (LCDOT)	sromano@leegov.com
Mr.	Robert	Phelan	Senior Engineer	Lee County Department of Transportation (LCDOT)	rphelan@leegov.com
Mr.	Dirk	Danley	Public Works Engineering Project Manager Sr.	Lee County Department of Transportation (LCDOT)	ddanley@leegov.com
Mr.	Douglas	Padgett, Jr.	Public Works Engineering Project Manager	Lee County Department of Transportation (LCDOT)	dpadgettJr@leegov.com
Mr.	Lee	Werst	Supervisor Natural Resources	Lee County Department of Transportation (LCDOT)	lcwerst@leegov.com
Mr.	Daniel	Kirkpatrick	Public Works Planning Project Manager	Lee County Department of Transportation (LCDOT)	dkirkpatrick@leegov.com
Mr.	Alejandro	Slaibe	CIP Project Manager	Lee County Department of Transportation (LCDOT)	aslaibe@leegov.com
Mr.	Robert	Carswell	Traffic Engineer	Lee County Department of Transportation (LCDOT)	rcarswell@leegov.com
Mr.	Bryan	Miller	Public Works Traffic Project Manager Sr.	Lee County Department of Transportation (LCDOT)	bmiller@leegov.com
Mr.	Michael	Padgett	Public Works Traffic Project Manager Sr.	Lee County Department of Transportation (LCDOT)	mpadgett@leegov.com
Mr.	Robert	Codie	Transit Director	LeeTran	rcodie@leegov.com
Captain	Mike	Gideons	Southern Region Commander	Florida Highway Patrol	josephgideons@flhsmv.gov
Mr.	Gregory K.	Adkins, Ed.D	Superintendent	Lee County School Board	gregad@leeschools.net
Mr.	Jarriad	McKinney	Senior Admin Transportation East Zone	Lee Schools Transportation	jarriadam@leeschools.net
Ms.	Roger	Lloyd	Director of Operations	Lee Schools Transportation	rogerwl@leeschools.net
Mr.	Mane	LaFalaise	Senior Admin Transportation South Zone	Lee Schools Transportation	manela@leeschools.net
Mr.	Richard	Perdue	Senior Admin Transportation West Zone	Lee Schools Transportation	richardwp@leeschools.net
Ms.	Victoria	Moreland	Public Affairs Director	Lee County Port Authority	vmoreland@flylcpa.com
Mr.	Jordan	Hollis		Lee County EMS	hjordan@leegov.com
Ms.	Janet	Quinn		Lee County EMS	jquinn@leegov.com
Mr.	Robert	Sewell		Lee County EMS	Rsewell@leegov.com
Mr.	Casey	Allo	Shift Supervisor - Lee Control	Lee County EMS	callo@leegov.com
Ms.	Joeleen	Jeffery	Shift Supervisor - Lee Control	Lee County EMS	jjeffery@leegov.com
Mr.	Warren	Panem	A-Shift: Captain	Lee County EMS	wpanem@leegov.com
Mr.	Bruce	Collins	B-Shift: Captain	Lee County EMS	bcollins@leegov.com
Ms.	Eileen	Briscoe	C-Shift: Captain	Lee County EMS	ebriscoe@leegov.com

Lee County Cities					
Salutation	First Name	Last Name	Title	Agency	Email
<b>Bonita Springs</b>					
Mayor	Peter	Simmons	Mayor	Bonita Springs City Council	peter.simmons@cityofbonitasprings.org
Councilwoman	Amy	Quaremba	Councilwoman - District 1	Bonita Springs City Council	amy.quaremba@cityofbonitasprings.org
Councilman	Greg	DeWitt	Councilman - District 2	Bonita Springs City Council	greg.dewitt@cityofbonitasprings.org
Councilwoman	Laura	Carr	Councilwoman - District 3	Bonita Springs City Council	laura.carr@cityofbonitasprings.org
Councilman	Peter	O'Flinn	Councilman - District 4	Bonita Springs City Council	peter.oflinn@cityofbonitasprings.org
Councilman	Mike	Gibson	Councilman - District 5	Bonita Springs City Council	mike.gibson@cityofbonitasprings.org
Councilman	Fred	Forbes	Councilwoman - District 6	Bonita Springs City Council	fred.forbes@cityofbonitasprings.org
Ms.	Arleen	Hunter	City Manager	City of Bonita Springs	arleen.hunter@cityofbonitasprings.org
Ms.	Debbie	Filipek	City Clerk	City of Bonita Springs	debbie.filipek@cityofbonitasprings.org
Mr.	John	Dulmer III, AICP	Community Development Director	City of Bonita Springs	jdulmer@cityofbonitaspringscd.org
Ms.	Jacqueline	Toemmes Genson, AICP	Planning and Zoning Manager	City of Bonita Springs	jgenson@cityofbonitaspringscd.org
Ms.	Nicole	Perino	Director	City of Bonita Springs - Parks and Recreation	nicole.perino@cityofbonitasprings.org
Mr.	Matthew	Feeney	Director	City of Bonita Springs - Public Works/Assistant City Manager	matt.feeney@cityofbonitasprings.org
Chief	Joseph	Daigle	Fire Chief	City of Bonita Springs - Fire Control and Rescue	daigle@bonitafire.org
<b>Cape Coral</b>					
Mayor	Joe	Coviello	Mayor	Cape Coral City Council	jcoviello@capecoral.net
Councilman	John	Gunter	Councilman - District 1	Cape Coral City Council	jgunter@capecoral.net
Councilman	John	Carioscia	Councilman - District 2	Cape Coral City Council	jcarioscia@capecoral.net
Councilwoman	Marilyn	Stout	Councilwoman - District 3	Cape Coral City Council	mstout@capecoral.net
Councilwoman	Jennifer	Nelson	Councilwoman - District 4	Cape Coral City Council	jnelson@capecoral.net
Councilman	Dave	Stokes	Councilman - District 5	Cape Coral City Council	dstokes@capecoral.net
Councilman	Rick	Williams	Councilman - District 6	Cape Coral City Council	rwilliams@capecoral.net
Councilwoman	Jessica	Cosden	Councilwoman - District 7	Cape Coral City Council	jcosen@capecoral.net
Ms.	Kimberly	Bruns, CMC	City Clerk	City of Cape Coral - City Clerk's Office	ctyclk@capecoral.net
Mr.	Vince	Cautero	Director	City of Cape Coral - Community Development	vcautero@capecoral.net
Mr.	Ricardo	Noguera	Manager	City of Cape Coral - Economic Development Office	rnoguera@capecoral.net
Mr.	Donald	Cochran	Fire Chief	City of Cape Coral - Fire Department	dcochran@capecoral.net
Mr.	David	Newlan	Chief of Police	City of Cape Coral - Police Department	dnewlan@capecoral.net
Ms.	Kerry	Runyon, CPRP	Director	City of Cape Coral - Parks and Recreation	krunyon@capecoral.net
<b>Estero</b>					
Mayor	Bill	Ribble	Mayor - District 1	Estero Village Council	ribble@estero-fl.gov
Councilman	Howard	Levitan	Councilman - District 2	Estero Village Council	levitan@estero-fl.gov
Councilman	Jon	McLain	Councilman - District 3	Estero Village Council	mclain@estero-fl.gov
Vice Mayor	Katy	Errington	Vice Mayor - District 4	Estero Village Council	errington@estero-fl.gov
Councilman	Jim	Boesch	Councilman - District 5	Estero Village Council	boesch@estero-fl.gov
Councilman	Nick	Batos	Councilman - District 6	Estero Village Council	batos@estero-fl.gov
Councilman	Jim	Wilson	Councilman - District 7	Estero Village Council	wilson@estero-fl.gov
Mr.	Steven	Sarkozy	Estero Village Manager	Village of Estero	sarkozy@estero-fl.gov
Ms.	Kathleen	Hall	Village Clerk	Village of Estero	hall@estero-fl.gov
Sheriff	Carmine	Marceno	Sheriff	Village of Estero	cmarceno@sherifflefl.org
Chief	Scott	Vanderbrook	Fire Chief	Village of Estero	vanderbrook@esterofire.org
Mr.	David	Willems	Public Works Director	Village of Estero	willems@estero-fl.gov
<b>Fort Myers</b>					
Mayor	Randall	Henderson Jr.	Mayor	City of Fort Myers Council	rhenderson@cityftmyers.com

Councilwoman	Teresa	Watkins Brown	Councilwoman - Ward 1	City of Fort Myers Council	twatkinsbrown@cityftmyers.com
Councilman	Johnny	Streets, Jr	Councilman - Ward 2	City of Fort Myers Council	jstreets@cityftmyers.com
Councilwoman	Terolyn	Watson	Councilwoman - Ward 3	City of Fort Myers Council	twatson@cityftmyers.com
Councilman	Kevin	Anderson	Councilman - Ward 4	City of Fort Myers Council	kanderson@cityftmyers.com
Councilman	Fred	Burson	Councilman - Ward 5	City of Fort Myers Council	fburson@cityftmyers.com
Councilwoman	Gaile	Anthony	Councilwoman - Ward 6	City of Fort Myers Council	ganthony@cityftmyers.com
Mr.	Saeed	Kazemi, P.E.	City Manager	City of Fort Myers - City Manager	skazemi@cityftmyers.com
Ms.	Gwen	Carlisle	City Clerk	City of Fort Myers - Clerk's Office	gcarlisle@cityftmyers.com
Chief	Derrick	Diggs	Chief of Police	City of Fort Myers - Police Department	astoebenau@fmpolice.com
Division Chief	James	Hayden	Operations Division Chief	City of Fort Myers - Fire Department	jhayden@cityftmyers.com
Mr.	Richard	Moulton	Director	City of Fort Myers - Public Works	rmoulton@cityftmyers.com
Mr.	JB	Schuetz	Manager	City of Fort Myers - Parks and Recreation	jbschuetz@cityftmyers.com
Mr.	Stephen	Belden	Director	City of Fort Myers - Community Development	sbelden@cityftmyers.com
Ms.	Nicole	Monahan	City Engineer	City of Fort Myers	nmonahan@cityftmyers.com
Ms.	Nicole	Devaughn	Planning Manger	City of Fort Myers - Planning Division	ndevaughn@cityftmyers.com
<b>Fort Myers Beach</b>					
Mayor	Anita	Cereceda	Mayor	Town of Fort Myers Beach Council	Anita@fmbgov.com
Vice Mayor	Ray	Murphy	Vice Mayor	Town of Fort Myers Beach Council	RayMurphy@fmbgov.com
Councilman	Bruce	Butcher	Councilman	Town of Fort Myers Beach Council	Bruce@fmbgov.com
Councilwoman	Rexann	Hosafros	Councilwoman	Town of Fort Myers Beach Council	RexannHosafros@fmbgov.com
Councilwoman	Joanne	Shamp	Councilwoman	Town of Fort Myers Beach Council	Joanne@fmbgov.com
Ms.	Michelle	Mayher	Town Clerk	Town of Fort Myers Beach	Michelle@fmbgov.com
Mr.	Roger	Hernstadt	Town Manager	Town of Fort Myers Beach	Roger@fmbgov.com
Mr.	Jason	Green	Community Development Services	Town of Fort Myers Beach	Green@fmbgov.com
Ms.	Chelsea	O'Riley	Public Works Manager	Town of Fort Myers Beach	Chelsea@fmbgov.com

Stakeholders					
Salutation	First Name	Last Name	Title	Agency	Email
Mr.	Charles	Pattison	President	1000 Friends of Florida	cpattison@1000fof.org
Mr.	Carl	Veaux	President	Audubon Society of Southwest Florida	info@audubonswfl.org
Ms.	Nicole	Johnson	Director of Governmental Relations	Conservancy of Southwest Florida	nicolej@conservancy.org
Ms.	Amber	Crooks	Natural Resource Specialist	Conservancy of Southwest Florida	amberc@conservancy.org
Ms.	Brenda	Brooks	Executive Director	CREW Land & Water Trust	brenda@crewtrust.org
Ms.	Elizabeth	Fleming	Florida Program Director	Defenders of Wildlife	efleming@defenders.org
Ms.	Laurie	Macdonald	Florida Program Director	Defenders of Wildlife	laurie.macdonald@defenders.org
Mr.	Brad	Cornell	Policy Associate	Everglades Conservation Network / Collier County Audubon Society/ Audubon Florida/ Corkscrew Swamp Sanctuary	bcornell@collieraudubon.org
Mr.	Erin	Condon	Executive Director	Florida Defenders of the Environment	erin@fladefenders.org
Mr.	Kevin	Godsea	Project Leader	Florida Panther Refuge	kevin_godsea@fws.gov
Mr.	Stephen	Williams	President	Florida Panther Society	old-time-florida@earthlink.net
Mr.	Jonathan	Ullman	South Florida and Everglades SR. Rep.	Florida Sierra Club	jonathan.ullman@sierraclub.org
Ms.	Connie	Washburn	President	Friends of the Everglades	friends@everglades.org
Mr.	Tim	Trotta	President	Friends of the Florida Panther Refuge, Inc.	permitwreck@yahoo.com
Ms.	Angela	Klug	Office Mananger	The Nature Conservancy	aklug@TNC.org
				The Greater Fort Myers Chamber of Commerce	info@fortmyers.org
				The Nature of Business Estero Chamber of Commerce	Info@EsteroChamber.org
				The Bonita Springs Area Chamber of Commerce	Info@BonitaSpringsChamber.com
				The Cape Coral Chamber of Commerce	info@capecoralchamber.com
				The Greater Naples Chamber of Commerce	info@napleschamber.org
Ms.	Linda	York	USPS Manager for Collier	US Mail and Carriers	linda.a.york@usps.gov
Mr.	Brian	Conner		Collier UPS	bconner@ups.com
Mr.	Logan	Hakes		Collier Fedex	logan.hakes@fedex.com
Mr.	Nate	Pearo		Collier Fedex	nate.pearo@fedex.com
Mr.	William	O'Reilly		Collier DHL	william.oreilly@dhl.com
Mr.	Michael	Ramsey	President	Golden Gate Estates Area Civic Association	michael.r.ramsey@embarqmail.com
Ms.	Carol	Pratt	Director		tjack730@aol.com
Mr.	Alan	Keller	President	Collier County Audubon Society	ackeller298@comcast.net

*Appendix B:*  
*US Census Demographic Information*

# County Demographic Profile

## Collier

**Area:** 2,041.403 square miles  
**Jurisdiction(s):** **Cities:** Marco Island, Naples, Bonita Springs, Everglades City

## General Population Trends

Description	1990	2000	2010 (ACS)	2017 (ACS)
Total Population	152,099	251,377	316,931	356,774
Total Households	61,703	102,973	119,517	138,131
Average Persons per Acre	0.116	0.192	0.243	0.273
Average Persons per Household	2.465	2.391	3.00	2.55
Average Persons per Family	2.864	2.886	3.252	3.159
Males	75,386	125,618	157,541	175,608
Females	76,713	125,759	159,390	181,166

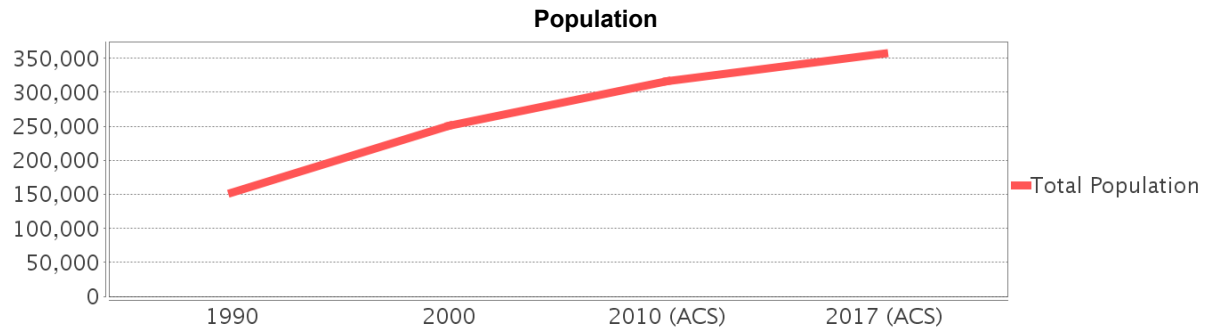

## Race and Ethnicity Trends

Description	1990	2000	2010 (ACS)	2017 (ACS)
White Alone	139,073 (91.44%)	215,705 (85.81%)	271,973 (85.81%)	314,272 (88.09%)
Black or African American Alone	6,986 (4.59%)	11,673 (4.64%)	21,020 (6.63%)	25,115 (7.04%)
Native Hawaiian and Other Pacific Islander Alone	(NA)	197 (0.08%)	71 (0.02%)	0 (0.00%)
Asian Alone	533 (0.35%)	1,200 (0.48%)	3,441 (1.09%)	4,552 (1.28%)
American Indian or Alaska Native Alone	428 (0.28%)	1,067 (0.42%)	881 (0.28%)	1,066 (0.30%)
Some Other Race Alone	5,028 (3.31%)	15,404 (6.13%)	15,979 (5.04%)	7,550 (2.12%)
Claimed 2 or More Races	(NA)	6,131 (2.44%)	3,566 (1.13%)	4,219 (1.18%)
Hispanic or Latino of Any Race	20,734 (13.63%)	49,252 (19.59%)	79,741 (25.16%)	96,948 (27.17%)
Not Hispanic or Latino	131,365 (86.37%)	202,125 (80.41%)	237,190 (74.84%)	259,826 (72.83%)
Minority	110,364 (72.56%)	66,314 (26.38%)	110,364 (34.82%)	129,772 (36.37%)

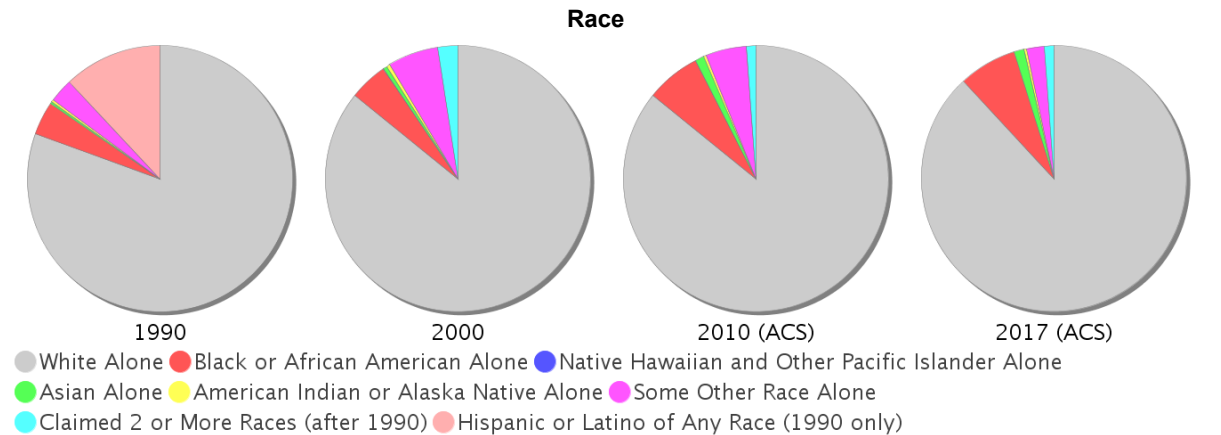



## Age Trends

Description	1990	2000	2010 (ACS)	2017 (ACS)
Under Age 5	6.04%	5.29%	5.58%	4.67%
Ages 5-17	13.91%	14.52%	14.32%	13.26%
Ages 18-21	4.24%	3.76%	4.20%	3.81%
Ages 22-29	10.83%	7.96%	7.89%	7.90%
Ages 30-39	14.16%	13.01%	10.77%	9.93%
Ages 40-49	11.32%	12.41%	12.60%	10.76%
Ages 50-64	16.76%	18.64%	19.55%	19.50%
Age 65 and Over	22.74%	24.41%	25.10%	30.16%
-Ages 65-74	14.36%	13.95%	13.62%	15.63%
-Ages 75-84	6.95%	8.29%	8.66%	10.77%
-Age 85 and Over	1.43%	2.17%	2.82%	3.76%
Median Age	NA	44	46	50

### Percentage Population by Age Group

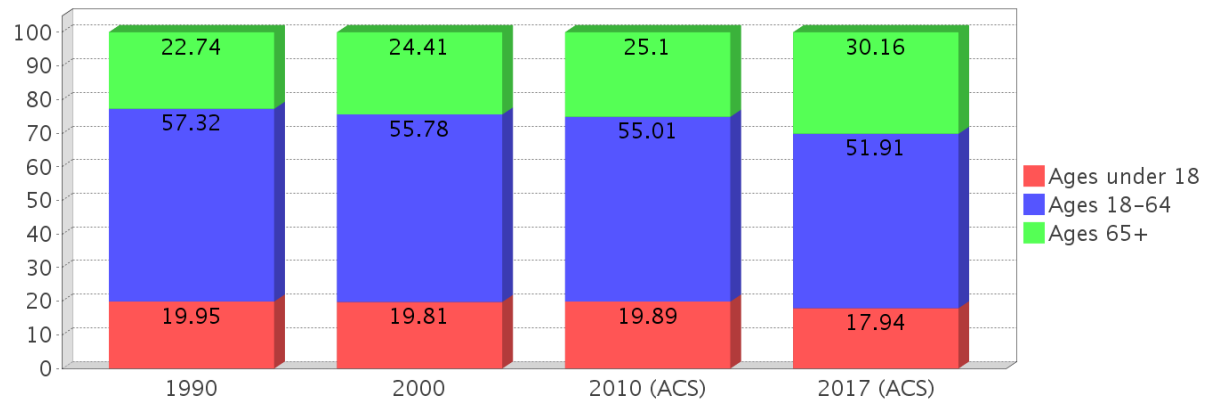

## Income Trends

Description	1990	2000	2010 (ACS)	2017 (ACS)
Median Household Income	\$34,001	\$48,289	\$58,106	\$62,407
Median Family Income	\$38,428	\$54,816	\$68,556	\$72,804
Population below Poverty Level	10.51%	10.26%	12.15%	12.85%
Households below Poverty Level	8.04%	7.86%	9.48%	9.93%
Households with Public Assistance Income	3.35%	1.51%	0.81%	0.84%

### Income Trends

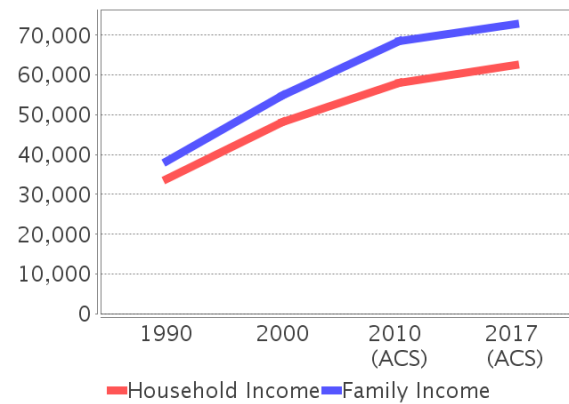

### Poverty and Public Assistance

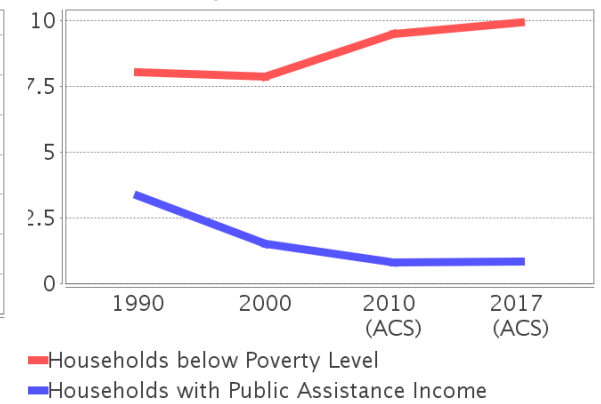

## Disability Trends

See the Data Sources section below for an explanation about the differences in disability data among the various years.

Description	1990	2000	2010 (ACS)	2017 (ACS)
Population 16 To 64 Years with a disability	6,274 (5.10%)	31,084 (13.18%)	NA (NA)	NA (NA)
Population 20 To 64 Years with a disability	NA (NA)	NA (NA)	NA (NA)	12,200 (6.90%)

## Educational Attainment Trends

### Age 25 and Over

Description	1990	2000	2010 (ACS)	2017 (ACS)
Less than 9th Grade	9,227 (8.36%)	14,918 (8.05%)	16,714 (7.20%)	19,628 (7.32%)
9th to 12th Grade, No Diploma	13,902 (12.60%)	18,904 (10.20%)	18,556 (8.00%)	16,571 (6.18%)
High School Graduate or Higher	87,179 (79.03%)	151,535 (81.75%)	196,770 (84.80%)	232,115 (86.51%)
Bachelor's Degree or Higher	24,637 (22.33%)	51,757 (27.92%)	71,508 (30.82%)	93,730 (34.93%)

## Language Trends

### Age 5 and Over

Description	1990	2000	2010 (ACS)	2017 (ACS)
Speaks English Well	5,682 (3.97%)	12,761 (5.36%)	18,418 (6.15%)	16,103 (4.73%)
Speaks English Not Well	NA (NA)	12,354 (5.19%)	20,900 (6.98%)	20,927 (6.15%)
Speaks English Not at All	NA (NA)	7,642 (3.21%)	9,711 (3.24%)	11,871 (3.49%)
Speaks English Not Well or Not at All	6,005 (4.20%)	19,996 (8.40%)	30,611 (10.23%)	32,798 (9.64%)

## Housing Trends

Description	1990	2000	2010 (ACS)	2017 (ACS)
Total	94,165	144,536	194,529	207,403
Units per Acre	0.072	0.111	0.149	0.159
Single-Family Units	32,425	65,362	89,652	95,685
Multi-Family Units	22,071	67,282	93,430	101,353
Mobile Home Units	6,819	10,772	11,153	10,217
Owner-Occupied Units	43,319	77,829	91,397	99,624
Renter-Occupied Units	18,384	25,144	28,120	38,507
Vacant Units	32,462	41,563	75,012	69,272
Median Housing Value	\$121,400	\$149,000	\$357,400	\$316,200
Occupied Housing Units w/No Vehicle	3,238 (5.25%)	4,999 (4.85%)	5,123 (4.29%)	7,269 (5.26%)

## Location Maps

## Housing Tenure

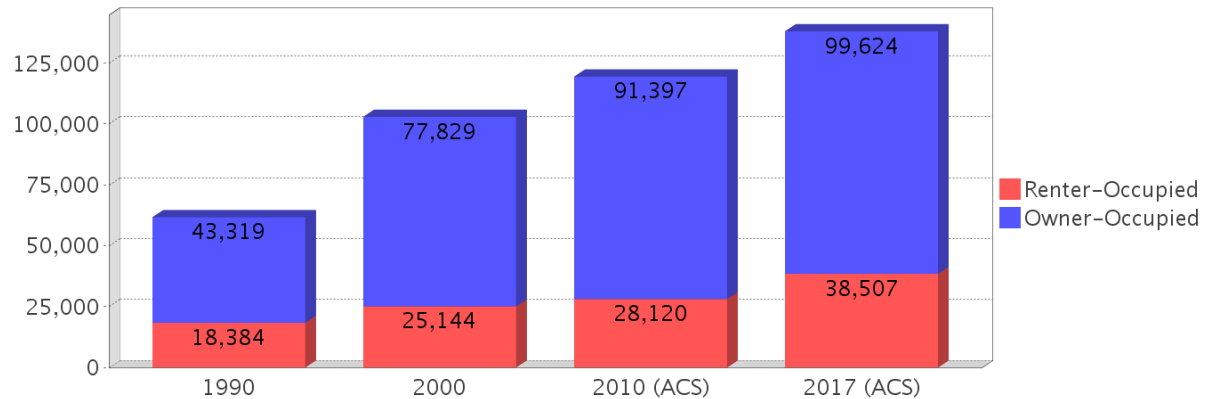

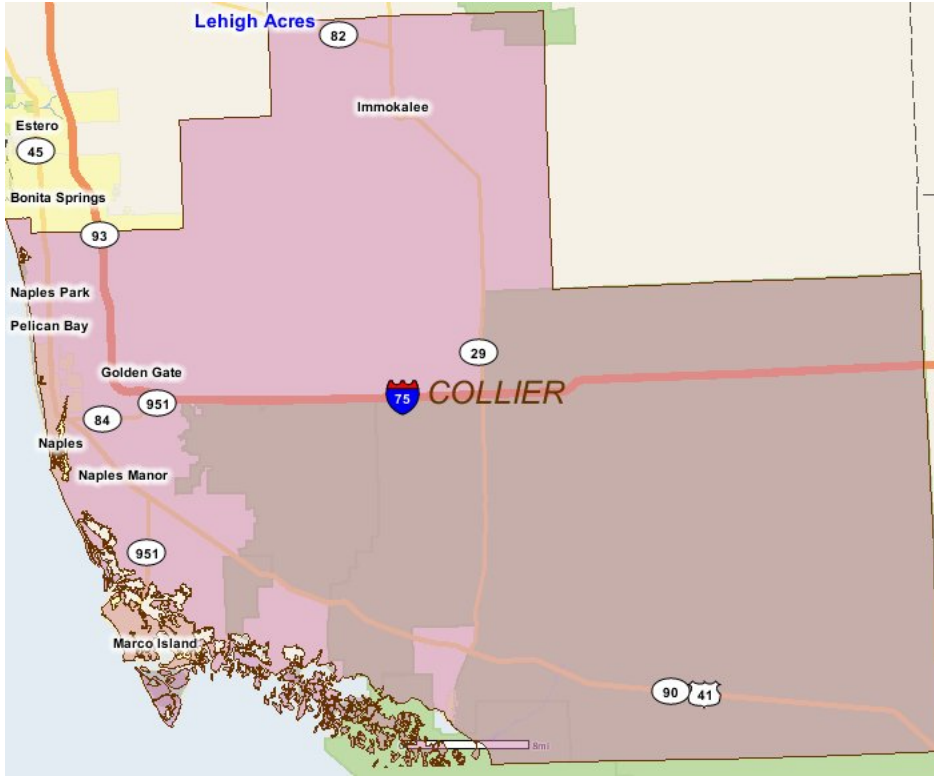

---

## Community Facilities

The community facilities information below is useful in a variety of ways for environmental evaluations. These community resources should be evaluated for potential sociocultural effects, such as accessibility and relocation potential. The facility types may indicate the types of population groups present in the project study area. Facility staff and leaders can be sources of community information such as who uses the facility and how it is used. Additionally, community facilities are potential public meeting venues.

---

## Block Groups

The following Census Block Groups were used to calculate demographics for this report.

---

## County Data Sources

Demographic data reported is from the U.S. Decennial Census (1990, 2000) and the American Community Survey (ACS) 5-year estimates from 2006-2010 and 2013-2017. The data was gathered at the county level. Depending on the dataset, the data represents 100% counts (Census Summary File 1) or sample-based information (Census Summary File 3 or ACS).

### About the Census Data:

Use caution when comparing the 100% count data (Decennial Census) to the sample-based data (ACS). In any given year, about one in 40 or 2.5% of U.S. households will receive the ACS questionnaire. Over any five-year period, about one in eight households will receive the questionnaire, as compared to about one in six that received the long form questionnaire for the Decennial Census 2000. (Source: <http://mcdc.missouri.edu/pub/data/acs/Readme.shtml>) The U.S. Census Bureau provides help with this process:

<https://www.census.gov/programs-surveys/acs/guidance/comparing-acs-data/2017.html>

Use caution when interpreting changes in Race and Ethnicity over time. Starting with the 2000 Decennial Census, respondents were given a new option of selecting one or more race categories. Also in 2000, the placement of the question about Hispanic origin changed, helping to increase responsiveness to the Hispanic-origin question. Because of these and other changes, the 1990 data on race and ethnicity are not directly comparable with data from later censuses. (Source: <http://www.census.gov/prod/2001pubs/c2kbr01-1.pdf>; <http://www.census.gov/pred/www/rpts/Race%20and%20Ethnicity%20FINAL%20report.pdf>)

The "Minority" calculations are derived from Census and ACS data using both the race and ethnicity responses. On this report, "Minority" refers to individuals who list a race other than White and/or list their ethnicity as Hispanic/Latino. In other words, people who are multi-racial, any single race other than White, or Hispanic/Latino of any race are considered minorities.

Disability data is not included in the 2010 Decennial Census, or the 2006-2010 ACS. This data is available in the 2013-2017 ACS.

Because of changes made to the Census and ACS questions between 1990 and 2017, disability variables should not be compared from year to year. For example: 1) With the 1990 data the disabilities are listed as a "work disability" while this distinction is not made with 2000 or 2017 ACS data; 2) The 2017 ACS data includes the institutionalized population (e.g. persons in prisons and group homes), while this population is not included in 1990 or 2000; 3) the age groupings changed over the years.

Please take the following two concerns into account when viewing this data: 1) With the 1990 data the disabilities are listed as a "work disability" while this distinction is not made with 2000 or 2017 ACS data; 2) The 2017 ACS data includes the institutionalized population (e.g. persons in prisons and group homes), while this population is not included in 1990 or 2000.

source:

<https://www.census.gov/people/disability/methodology/acs.html>

<https://www.census.gov/population/www/cen2000/90vs00/index.html>

The category Bachelor's Degree or Higher under the heading Educational Attainment Trends is a subset of the category High School Graduate or Higher.

## Metadata

- Community and Fraternal Centers [https://etdmpub.florida-estat.org/metadata/gc\\_communitycenter.htm](https://etdmpub.florida-estat.org/metadata/gc_communitycenter.htm)
- Correctional Facilities in Florida [https://etdmpub.florida-estat.org/metadata/gc\\_correctional.htm](https://etdmpub.florida-estat.org/metadata/gc_correctional.htm)
- Cultural Centers in Florida [https://etdmpub.florida-estat.org/metadata/gc\\_culturecenter.htm](https://etdmpub.florida-estat.org/metadata/gc_culturecenter.htm)
- Fire Department and Rescue Station Facilities in Florida [https://etdmpub.florida-estat.org/metadata/gc\\_firestat.htm](https://etdmpub.florida-estat.org/metadata/gc_firestat.htm)
- Local, State, and Federal Government Buildings in Florida [https://etdmpub.florida-estat.org/metadata/gc\\_govbuild.htm](https://etdmpub.florida-estat.org/metadata/gc_govbuild.htm)
- Florida Health Care Facilities [https://etdmpub.florida-estat.org/metadata/gc\\_health.htm](https://etdmpub.florida-estat.org/metadata/gc_health.htm)
- Hospital Facilities in Florida [https://etdmpub.florida-estat.org/metadata/gc\\_hospitals.htm](https://etdmpub.florida-estat.org/metadata/gc_hospitals.htm)
- Law Enforcement Facilities in Florida [https://etdmpub.florida-estat.org/metadata/gc\\_lawenforce.htm](https://etdmpub.florida-estat.org/metadata/gc_lawenforce.htm)
- Florida Parks and Recreational Facilities [https://etdmpub.florida-estat.org/metadata/gc\\_parks.htm](https://etdmpub.florida-estat.org/metadata/gc_parks.htm)
- Religious Centers [https://etdmpub.florida-estat.org/metadata/gc\\_religion.htm](https://etdmpub.florida-estat.org/metadata/gc_religion.htm)
- Florida Public and Private Schools [https://etdmpub.florida-estat.org/metadata/gc\\_schools.htm](https://etdmpub.florida-estat.org/metadata/gc_schools.htm)
- Social Service Centers [https://etdmpub.florida-estat.org/metadata/gc\\_socialservice.htm](https://etdmpub.florida-estat.org/metadata/gc_socialservice.htm)
- Assisted Rental Housing Units in Florida [https://etdmpub.florida-estat.org/metadata/gc\\_assisted\\_housing.htm](https://etdmpub.florida-estat.org/metadata/gc_assisted_housing.htm)
- Group Care Facilities <https://etdmpub.florida-estat.org/metadata/groupcare.htm>
- Mobile Home Parks in Florida [https://etdmpub.florida-estat.org/metadata/gc\\_mobilehomes.htm](https://etdmpub.florida-estat.org/metadata/gc_mobilehomes.htm)
- Migrant Camps in Florida <https://etdmpub.florida-estat.org/metadata/migrant.htm>
- Veteran Organizations and Facilities [https://etdmpub.florida-estat.org/metadata/gc\\_veterans.htm](https://etdmpub.florida-estat.org/metadata/gc_veterans.htm)
- Generalized Land Use - Florida DOT District 1 [https://etdmpub.florida-estat.org/metadata/d1\\_lu\\_gen.htm](https://etdmpub.florida-estat.org/metadata/d1_lu_gen.htm)
- Census Block Groups in Florida [https://etdmpub.florida-estat.org/metadata/e2\\_cenacs\\_cci.htm](https://etdmpub.florida-estat.org/metadata/e2_cenacs_cci.htm)
- 1990 Census Block Groups in Florida [https://etdmpub.florida-estat.org/metadata/e2\\_cenblkgrp\\_1990\\_cci.htm](https://etdmpub.florida-estat.org/metadata/e2_cenblkgrp_1990_cci.htm)
- 2000 Census Block Groups in Florida [https://etdmpub.florida-estat.org/metadata/e2\\_cenblkgrp\\_2000\\_cci.htm](https://etdmpub.florida-estat.org/metadata/e2_cenblkgrp_2000_cci.htm)
- 2010 Census Block Groups in Florida [https://etdmpub.florida-estat.org/metadata/e2\\_cenblkgrp\\_2010\\_cci.htm](https://etdmpub.florida-estat.org/metadata/e2_cenblkgrp_2010_cci.htm)

# County Demographic Profile

## Lee

**Area:** 839.862 square miles  
**Jurisdiction(s):** **Cities:** Cape Coral, Fort Myers, Estero, Bonita Springs, Fort Myers Beach, Sanibel

## General Population Trends

Description	1990	2000	2010 (ACS)	2017 (ACS)
Total Population	335,113	440,888	606,165	700,165
Total Households	140,124	188,599	245,751	264,325
Average Persons per Acre	0.641	0.82	1.128	1.302
Average Persons per Household	2.392	2.306	2.00	2.61
Average Persons per Family	2.802	2.809	3.012	3.28
Males	161,917	215,618	298,205	342,731
Females	173,196	225,270	307,960	357,434

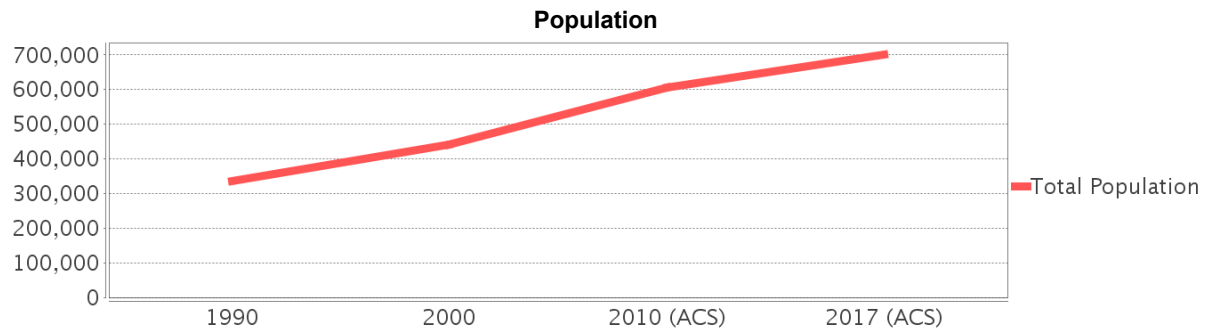

## Race and Ethnicity Trends

Description	1990	2000	2010 (ACS)	2017 (ACS)
White Alone	306,200 (91.37%)	386,502 (87.66%)	510,405 (84.20%)	593,227 (84.73%)
Black or African American Alone	22,184 (6.62%)	28,570 (6.48%)	48,208 (7.95%)	60,664 (8.66%)
Native Hawaiian and Other Pacific Islander Alone	(NA)	238 (0.05%)	86 (0.01%)	382 (0.05%)
Asian Alone	1,820 (0.54%)	3,159 (0.72%)	8,528 (1.41%)	10,856 (1.55%)
American Indian or Alaska Native Alone	672 (0.20%)	1,340 (0.30%)	1,620 (0.27%)	1,246 (0.18%)
Some Other Race Alone	4,163 (1.24%)	13,489 (3.06%)	28,409 (4.69%)	21,277 (3.04%)
Claimed 2 or More Races	(NA)	7,590 (1.72%)	8,909 (1.47%)	12,513 (1.79%)
Hispanic or Latino of Any Race	15,094 (4.50%)	41,993 (9.52%)	106,696 (17.60%)	141,544 (20.22%)
Not Hispanic or Latino	320,019 (95.50%)	398,895 (90.48%)	499,469 (82.40%)	558,621 (79.78%)
Minority	179,706 (53.63%)	79,629 (18.06%)	179,706 (29.65%)	220,915 (31.55%)

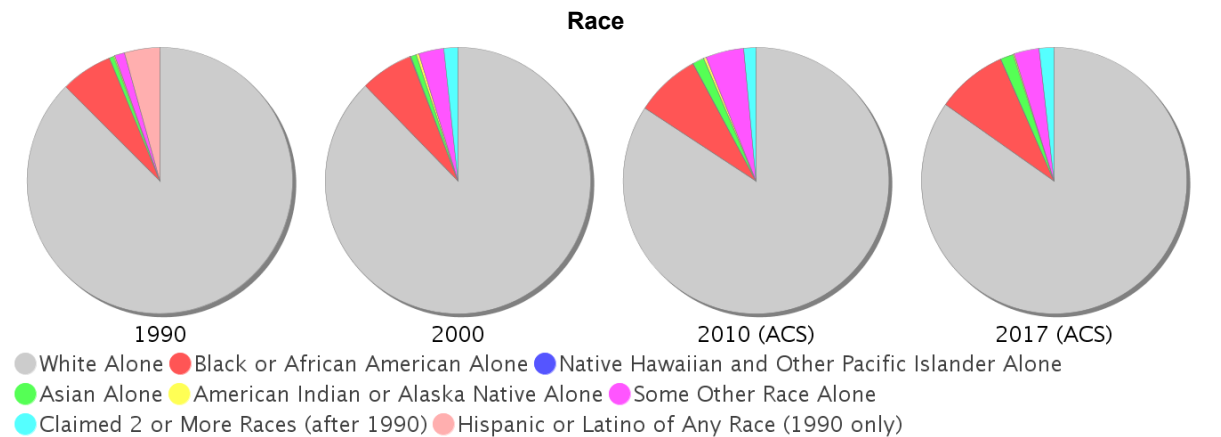



## Age Trends

Description	1990	2000	2010 (ACS)	2017 (ACS)
Under Age 5	5.95%	5.24%	5.57%	4.81%
Ages 5-17	13.62%	14.33%	14.33%	13.54%
Ages 18-21	4.08%	3.48%	4.56%	4.16%
Ages 22-29	10.22%	7.51%	8.64%	8.48%
Ages 30-39	13.70%	12.49%	11.14%	10.42%
Ages 40-49	10.99%	12.99%	12.93%	11.18%
Ages 50-64	16.67%	18.55%	20.35%	20.44%
Age 65 and Over	24.77%	25.41%	22.48%	26.97%
-Ages 65-74	15.35%	13.74%	12.30%	15.17%
-Ages 75-84	7.72%	9.23%	7.52%	8.59%
-Age 85 and Over	1.71%	2.44%	2.66%	3.22%
Median Age	NA	45	45	48

### Percentage Population by Age Group

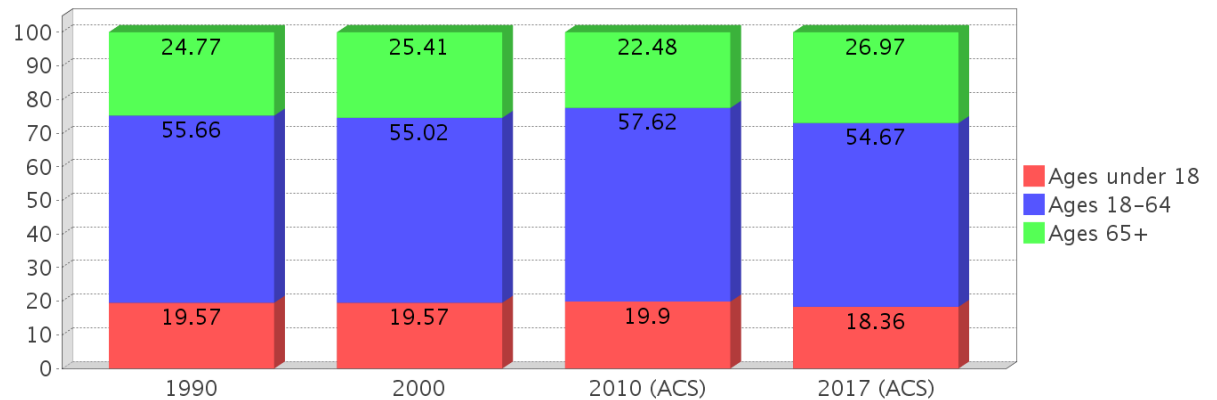

## Income Trends

Description	1990	2000	2010 (ACS)	2017 (ACS)
Median Household Income	\$28,448	\$40,319	\$50,014	\$52,052
Median Family Income	\$32,310	\$46,430	\$58,950	\$61,847
Population below Poverty Level	9.16%	9.73%	12.05%	14.87%
Households below Poverty Level	8.22%	8.64%	10.40%	12.75%
Households with Public Assistance Income	4.56%	1.75%	1.42%	1.72%

### Income Trends

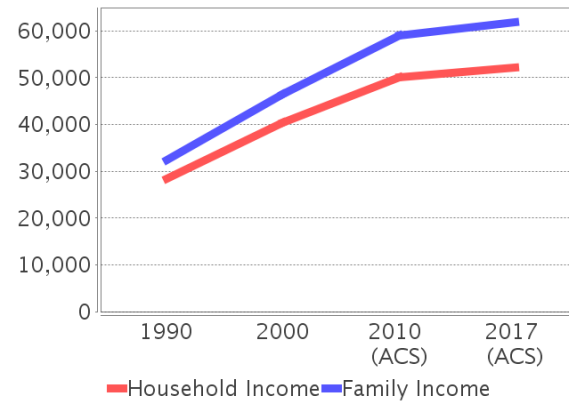

### Poverty and Public Assistance

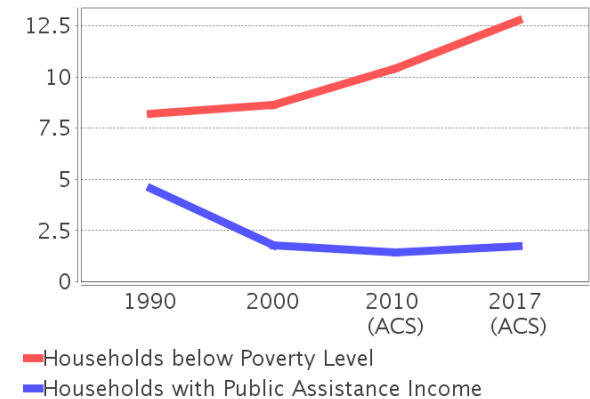

## Disability Trends

See the Data Sources section below for an explanation about the differences in disability data among the various years.

Description	1990	2000	2010 (ACS)	2017 (ACS)
Population 16 To 64 Years with a disability	18,191 (6.67%)	51,238 (12.39%)	NA (NA)	NA (NA)
Population 20 To 64 Years with a disability	NA (NA)	NA (NA)	NA (NA)	36,484 (10.02%)

## Educational Attainment Trends

### Age 25 and Over

Description	1990	2000	2010 (ACS)	2017 (ACS)
Less than 9th Grade	17,582 (7.16%)	16,393 (5.00%)	21,284 (4.84%)	27,749 (5.32%)
9th to 12th Grade, No Diploma	39,144 (15.94%)	41,627 (12.70%)	37,304 (8.49%)	38,288 (7.34%)
High School Graduate or Higher	188,833 (76.90%)	269,652 (82.29%)	380,870 (86.67%)	455,532 (87.34%)
Bachelor's Degree or Higher	40,392 (16.45%)	69,153 (21.10%)	108,286 (24.64%)	142,016 (27.23%)

## Language Trends

### Age 5 and Over

Description	1990	2000	2010 (ACS)	2017 (ACS)
Speaks English Well	5,168 (1.64%)	10,843 (2.60%)	26,023 (4.55%)	25,271 (3.79%)
Speaks English Not Well	NA (NA)	9,080 (2.17%)	22,205 (3.88%)	20,999 (3.15%)
Speaks English Not at All	NA (NA)	4,501 (1.08%)	11,028 (1.93%)	16,443 (2.47%)
Speaks English Not Well or Not at All	3,752 (1.19%)	13,581 (3.25%)	33,233 (5.81%)	37,442 (5.62%)

## Housing Trends

Description	1990	2000	2010 (ACS)	2017 (ACS)
Total	189,051	245,405	363,892	383,224
Units per Acre	0.361	0.457	0.677	0.713
Single-Family Units	82,598	134,511	219,692	238,495
Multi-Family Units	35,495	70,952	103,959	106,749
Mobile Home Units	20,936	38,084	39,641	37,452
Owner-Occupied Units	101,093	144,256	183,928	184,567
Renter-Occupied Units	39,031	44,343	61,823	79,758
Vacant Units	48,927	56,806	118,141	118,899
Median Housing Value	\$83,700	\$96,700	\$210,600	\$190,200
Occupied Housing Units w/No Vehicle	8,105 (5.78%)	10,873 (5.77%)	11,565 (4.71%)	12,930 (4.89%)

## Location Maps

## Housing Tenure

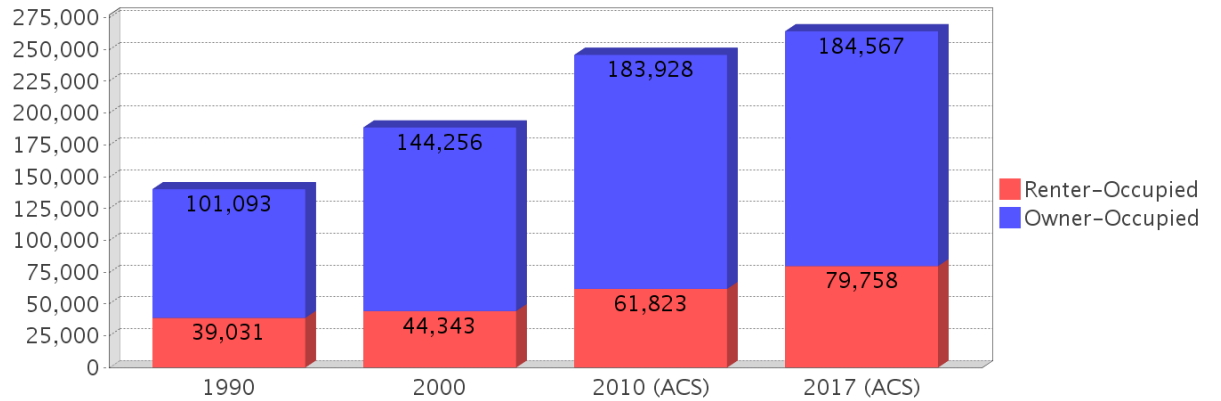

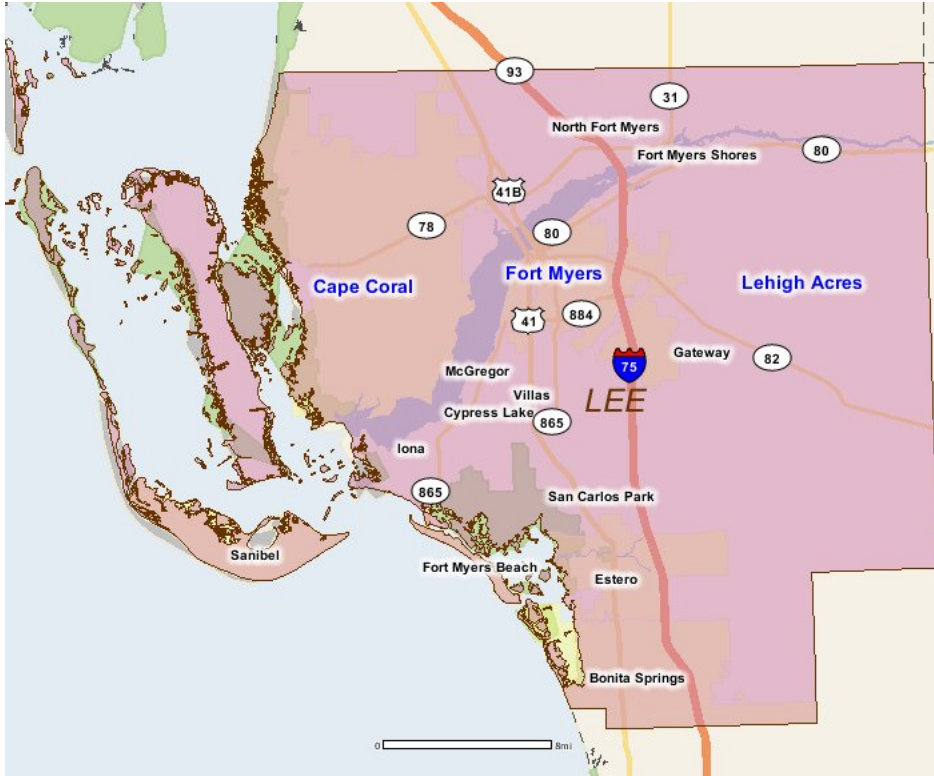

---

## Community Facilities

The community facilities information below is useful in a variety of ways for environmental evaluations. These community resources should be evaluated for potential sociocultural effects, such as accessibility and relocation potential. The facility types may indicate the types of population groups present in the project study area. Facility staff and leaders can be sources of community information such as who uses the facility and how it is used. Additionally, community facilities are potential public meeting venues.

---

## Block Groups

The following Census Block Groups were used to calculate demographics for this report.

---

## County Data Sources

Demographic data reported is from the U.S. Decennial Census (1990, 2000) and the American Community Survey (ACS) 5-year estimates from 2006-2010 and 2013-2017. The data was gathered at the county level. Depending on the dataset, the data represents 100% counts (Census Summary File 1) or sample-based information (Census Summary File 3 or ACS).

### About the Census Data:

Use caution when comparing the 100% count data (Decennial Census) to the sample-based data (ACS). In any given year, about one in 40 or 2.5% of U.S. households will receive the ACS questionnaire. Over any five-year period, about one in eight households will receive the questionnaire, as compared to about one in six that received the long form questionnaire for the Decennial Census 2000. (Source: <http://mcdc.missouri.edu/pub/data/acs/Readme.shtml>) The U.S. Census Bureau provides help with this process:

<https://www.census.gov/programs-surveys/acs/guidance/comparing-acs-data/2017.html>

Use caution when interpreting changes in Race and Ethnicity over time. Starting with the 2000 Decennial Census, respondents were given a new option of selecting one or more race categories. Also in 2000, the placement of the question about Hispanic origin changed, helping to increase responsiveness to the Hispanic-origin question. Because of these and other changes, the 1990 data on race and ethnicity are not directly comparable with data from later censuses. (Source: <http://www.census.gov/prod/2001pubs/c2kbr01-1.pdf>; <http://www.census.gov/pred/www/rpts/Race%20and%20Ethnicity%20FINAL%20report.pdf>)

The "Minority" calculations are derived from Census and ACS data using both the race and ethnicity responses. On this report, "Minority" refers to individuals who list a race other than White and/or list their ethnicity as Hispanic/Latino. In other words, people who are multi-racial, any single race other than White, or Hispanic/Latino of any race are considered minorities.

Disability data is not included in the 2010 Decennial Census, or the 2006-2010 ACS. This data is available in the 2013-2017 ACS.

Because of changes made to the Census and ACS questions between 1990 and 2017, disability variables should not be compared from year to year. For example: 1) With the 1990 data the disabilities are listed as a "work disability" while this distinction is not made with 2000 or 2017 ACS data; 2) The 2017 ACS data includes the institutionalized population (e.g. persons in prisons and group homes), while this population is not included in 1990 or 2000; 3) the age groupings changed over the years.

Please take the following two concerns into account when viewing this data: 1) With the 1990 data the disabilities are listed as a "work disability" while this distinction is not made with 2000 or 2017 ACS data; 2) The 2017 ACS data includes the institutionalized population (e.g. persons in prisons and group homes), while this population is not included in 1990 or 2000.

source:

<https://www.census.gov/people/disability/methodology/acs.html>

<https://www.census.gov/population/www/cen2000/90vs00/index.html>

The category Bachelor's Degree or Higher under the heading Educational Attainment Trends is a subset of the category High School Graduate or Higher.

## Metadata

- Community and Fraternal Centers [https://etdmpub.florida-etah.org/metadata/gc\\_communitycenter.htm](https://etdmpub.florida-etah.org/metadata/gc_communitycenter.htm)
- Correctional Facilities in Florida [https://etdmpub.florida-etah.org/metadata/gc\\_correctional.htm](https://etdmpub.florida-etah.org/metadata/gc_correctional.htm)
- Cultural Centers in Florida [https://etdmpub.florida-etah.org/metadata/gc\\_culturecenter.htm](https://etdmpub.florida-etah.org/metadata/gc_culturecenter.htm)
- Fire Department and Rescue Station Facilities in Florida [https://etdmpub.florida-etah.org/metadata/gc\\_firestat.htm](https://etdmpub.florida-etah.org/metadata/gc_firestat.htm)
- Local, State, and Federal Government Buildings in Florida [https://etdmpub.florida-etah.org/metadata/gc\\_govbuild.htm](https://etdmpub.florida-etah.org/metadata/gc_govbuild.htm)
- Florida Health Care Facilities [https://etdmpub.florida-etah.org/metadata/gc\\_health.htm](https://etdmpub.florida-etah.org/metadata/gc_health.htm)
- Hospital Facilities in Florida [https://etdmpub.florida-etah.org/metadata/gc\\_hospitals.htm](https://etdmpub.florida-etah.org/metadata/gc_hospitals.htm)
- Law Enforcement Facilities in Florida [https://etdmpub.florida-etah.org/metadata/gc\\_lawenforce.htm](https://etdmpub.florida-etah.org/metadata/gc_lawenforce.htm)
- Florida Parks and Recreational Facilities [https://etdmpub.florida-etah.org/metadata/gc\\_parks.htm](https://etdmpub.florida-etah.org/metadata/gc_parks.htm)
- Religious Centers [https://etdmpub.florida-etah.org/metadata/gc\\_religion.htm](https://etdmpub.florida-etah.org/metadata/gc_religion.htm)
- Florida Public and Private Schools [https://etdmpub.florida-etah.org/metadata/gc\\_schools.htm](https://etdmpub.florida-etah.org/metadata/gc_schools.htm)
- Social Service Centers [https://etdmpub.florida-etah.org/metadata/gc\\_socialservice.htm](https://etdmpub.florida-etah.org/metadata/gc_socialservice.htm)
- Assisted Rental Housing Units in Florida [https://etdmpub.florida-etah.org/metadata/gc\\_assisted\\_housing.htm](https://etdmpub.florida-etah.org/metadata/gc_assisted_housing.htm)
- Group Care Facilities <https://etdmpub.florida-etah.org/metadata/groupcare.htm>
- Mobile Home Parks in Florida [https://etdmpub.florida-etah.org/metadata/gc\\_mobilehomes.htm](https://etdmpub.florida-etah.org/metadata/gc_mobilehomes.htm)
- Migrant Camps in Florida <https://etdmpub.florida-etah.org/metadata/migrant.htm>
- Veteran Organizations and Facilities [https://etdmpub.florida-etah.org/metadata/gc\\_veterans.htm](https://etdmpub.florida-etah.org/metadata/gc_veterans.htm)
- Generalized Land Use - Florida DOT District 1 [https://etdmpub.florida-etah.org/metadata/d1\\_lu\\_gen.htm](https://etdmpub.florida-etah.org/metadata/d1_lu_gen.htm)
- Census Block Groups in Florida [https://etdmpub.florida-etah.org/metadata/e2\\_cenacs\\_cci.htm](https://etdmpub.florida-etah.org/metadata/e2_cenacs_cci.htm)
- 1990 Census Block Groups in Florida [https://etdmpub.florida-etah.org/metadata/e2\\_cenblkgrp\\_1990\\_cci.htm](https://etdmpub.florida-etah.org/metadata/e2_cenblkgrp_1990_cci.htm)
- 2000 Census Block Groups in Florida [https://etdmpub.florida-etah.org/metadata/e2\\_cenblkgrp\\_2000\\_cci.htm](https://etdmpub.florida-etah.org/metadata/e2_cenblkgrp_2000_cci.htm)
- 2010 Census Block Groups in Florida [https://etdmpub.florida-etah.org/metadata/e2\\_cenblkgrp\\_2010\\_cci.htm](https://etdmpub.florida-etah.org/metadata/e2_cenblkgrp_2010_cci.htm)

*Appendix C:  
Initial Stakeholders Contact List*



Stakeholders					
Salutation	First Name	Last Name	Title	Agency	Email
Mr.	Charles	Pattison	President	1000 Friends of Florida	cpattison@1000fof.org
Mr.	Carl	Veaux	President	Audubon Society of Southwest Florida	info@audubonswfl.org
Ms.	Nicole	Johnson	Director of Governmental Relations	Conservancy of Southwest Florida	nicolej@conservancy.org
Ms.	Amber	Crooks	Natural Resource Specialist	Conservancy of Southwest Florida	amberc@conservancy.org
Ms.	Brenda	Brooks	Executive Director	CREW Land & Water Trust	brenda@crewtrust.org
Ms.	Elizabeth	Fleming	Florida Program Director	Defenders of Wildlife	efleming@defenders.org
Ms.	Laurie	Macdonald	Florida Program Director	Defenders of Wildlife	laurie.macdonald@defenders.org
Mr.	Brad	Cornell	Policy Associate	Everglades Conservation Network / Collier County Audubon Society/ Audubon Florida/ Corkscrew Swamp Sanctuary	bcornell@collieraudubon.org
Mr.	Erin	Condon	Executive Director	Florida Defenders of the Environment	erin@fladefenders.org
Mr.	Kevin	Godsea	Project Leader	Florida Panther Refuge	kevin_godsea@fws.gov
Mr.	Stephen	Williams	President	Florida Panther Society	old-time-florida@earthlink.net
Mr.	Jonathan	Ullman	South Florida and Everglades SR. Rep.	Florida Sierra Club	jonathan.ullman@sierraclub.org
Ms.	Connie	Washburn	President	Friends of the Everglades	friends@everglades.org
Mr.	Tim	Trotta	President	Friends of the Florida Panther Refuge, Inc.	permitwreck@yahoo.com
Ms.	Angela	Klug	Office Mananger	The Nature Conservancy	aklug@TNC.org
				The Greater Fort Myers Chamber of Commerce	info@fortmyers.org
				The Nature of Business Estero Chamber of Commerce	Info@EsteroChamber.org
				The Bonita Springs Area Chamber of Commerce	Info@BonitaSpringsChamber.com
				The Cape Coral Chamber of Commerce	info@capecoralchamber.com
				The Greater Naples Chamber of Commerce	info@napleschamber.org
Ms.	Linda	York	USPS Manager for Collier	US Mail and Carriers	linda.a.york@usps.gov
Mr.	Brian	Conner		Collier UPS	bconner@ups.com
Mr.	Logan	Hakes		Collier Fedex	logan.hakes@fedex.com
Mr.	Nate	Pearo		Collier Fedex	nate.pearo@fedex.com
Mr.	William	O'Reilly		Collier DHL	william.oreilly@dhl.com
Mr.	Michael	Ramsey	President	Golden Gate Estates Area Civic Association	michael.r.ramsey@embarqmail.com
Ms.	Carol	Pratt	Director		tjack730@aol.com
Mr.	Alan	Keller	President	Collier County Audubon Society	ackeller298@comcast.net

*Appendix D:*  
*Initial Property Owner Mailing List*

I-75 from SR 951 to Collier/Lee County Line

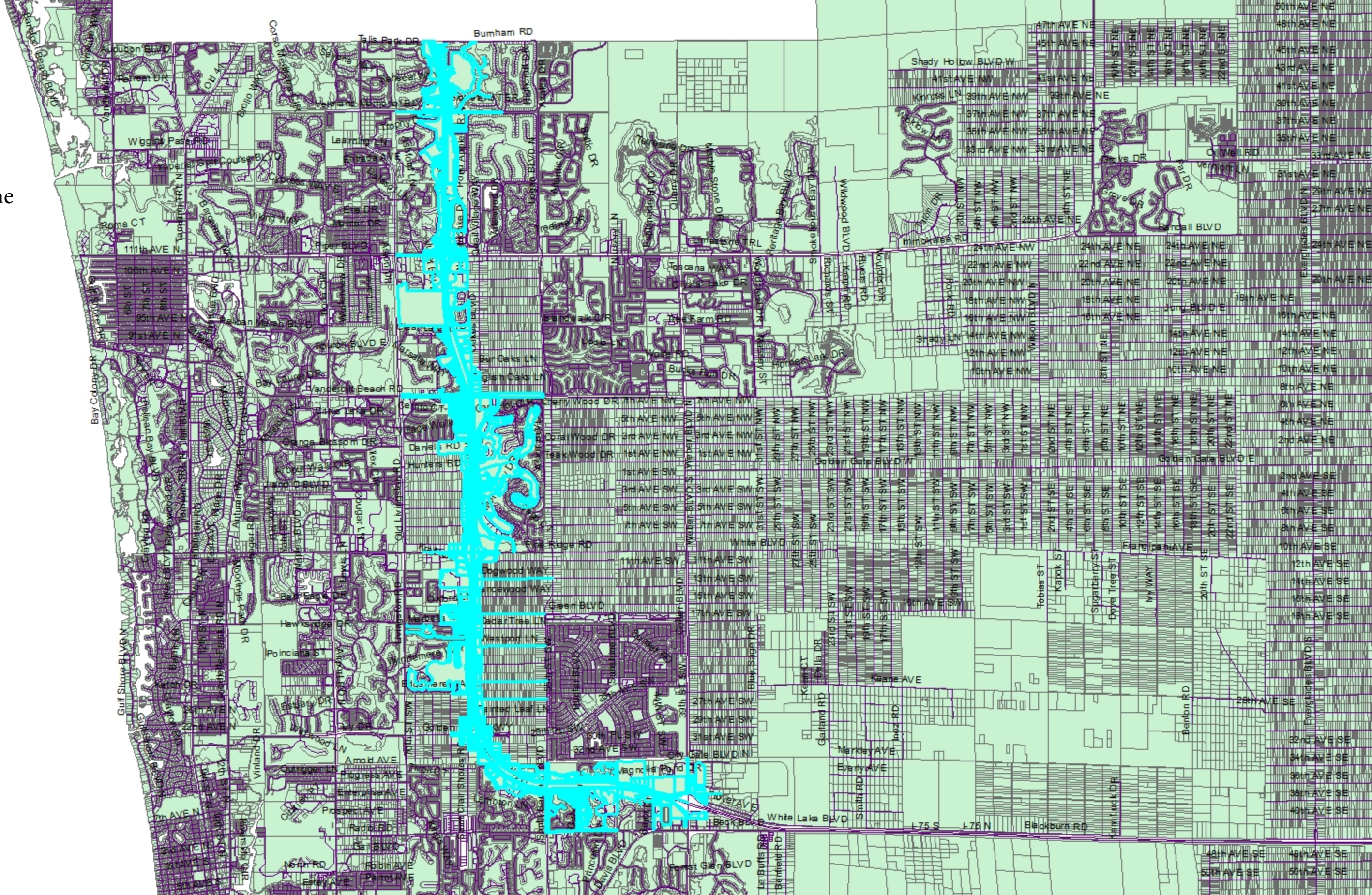

442519-2-22-01  
Property Owners  
I-75 from SR 951 to Lee/Collier County line - Collier County

FID	PARCEL ID	NAME	OTHER	C/O	ADDRESS	CITY	STATE	ZIP
187485	198560009	TGM MALIBU LAKES LLC			1 NORTH LA SALLE ST #2100	CHICAGO	IL	60602
62519	46071840004	YURKOVIC, DANIEL G=& AUDREY A	YURKOVIC, DAVID J		100 OAK TREE CT	ERIE	PA	16511
68875	33140008340	THEODORE L CUCCI LIVING TRUST			101 CARMELA CT	BLOOMINGDALE	IL	60108
20602	66679700885	BARNETT BANK N A	% BANK OF AMERICA	ATT:CORP RE ASMT	101 N TRYON ST	CHARLOTTE	NC	28255
12324	52595502362	THOMPSON JR, PATRICK J	JOANNE N THOMPSON		102 MEADOW STREET	GARDEN CITY	NY	11530
34763	41880120004	SIDLOVSKY, MICHAEL C=& NANCY L			1025 OAKES BLVD	NAPLES	FL	34119
54472	75020002767	FALLON, MICHAEL D=& IVETTE W			10298 BOCA CIR	NAPLES	FL	34109
65783	38164120005	MONGILLO, ANNA R			103 BEECHWOOD DR	SOUTHINGTON	CT	6489
58425	80465000144	DEBRULER, WILLIAM C=& ANN F			1030 E THORNBURY LN	LIBERTYVILLE	IL	60048
65965	38162280002	SALGAT JR, HERBERT	ERIC SALGAT	MARK S SALGART TRUST	10471 E CHERRY BEND RD	TRAVERSE CITY	MI	49684
61768	46071850324	SNYDER, JOHN J			105 DERBY CT	AMBLER	PA	19002
154385	63944000022	SHREE MAHALAXMI MAA LLC			10504 NEW COVE RD	JOHNS CREEK	GA	30022
20121	74980000020	STRAND UNIT 101 LLC	% FERRARI MGMT CO, LLC		1066 VAUGHN CREST DR	FRANKLIN	TN	37069
64474	38160360005	KINNEY, VIRGINIA	CHRISTOPHER KINNEY		10660 MILAND RD	CLARENCE CENTER	NY	14032
140332	29713090427	CONDELUCI, ROBERT A=& KIMBERLY			10831 FIELDFAIR DR	NAPLES	FL	34119
38061	80400017888	JONES, WILLIAM H=& CHARLOTTE S			109 CHARLESTON GREEN	MALVERN	PA	19355
187398/	41880180002							
187399	/4188018000	RHODARMER, KENNETH=& KAREN			1091 OAKES BLVD	NAPLES	FL	34119
34321/1	41880260003							
87397	/4188016000	SIMPSON, DEBRA M	MICHAEL J SZELIGA		1095 OAKES BLVD	NAPLES	FL	34119
9558	68977001446	NARDI, CHRISTOPHER=& CATHERINE			11145 PEACE LILLY WAY	FORT MYERS	FL	33913
187407	41880240007	PATRICIA ROSEN TRUST			1115 OAKES BLVD	NAPLES	FL	34119
37637	80400019462	CYNTHIA M SMITH TRUST			1122 CLAY ST	SAN FRANCISCO	CA	94108
20614/4	66679700843							
9244/16	/6300032000							
1695	2/768850503	CIRCLE K STORES INC	RENT & PROPERTY TAX DEPARTMENT		1130 W WARNER RD BLDG B	TEMPE	AZ	85284
157174	24745002022	CH NFL LLC			11330 SW 61ST ST PLACE RD	OCALA	FL	34481
140337	29713100029	COREY, STEVEN S=& DEBORAH A	JULIE K COREY		11543 LONGSHORE WAY WEST	NAPLES	FL	34119
48511	38457280005	RAGGE, RONALD W=& NATALIE	ANN C BRINE	KAREN S BRINE	116 LINDEBLAD LANE	LIBERTY LAKE	WA	99019
160971	78534003246	LESCOEZEC, DANIEL G=& KAREN S			11795 BROOKE LYN WAY	CONCORD TWSP	OH	44077
52897	38330200005	VEACH, ROBIN LYNN			11875 COLLIER BLVD	NAPLES	FL	34116
41339	53265000106	LAGUNA ROYALE COMMONS ASSOC	INC	% PMP OF SW FL INC	11983 TAMAMIAMI TRL N STE 132	NAPLES	FL	34110
186808/	26095000222							
186813	/2609500020	3819 3815 WHITE LAKE	BLVD ASSOC LLC		121 S MAIN ST # 500	AKRON	OH	44308
186807/	26095000044							
186810	/2609500024	8 CITYGATE DEVELOPMENT LLC			121 S MAIN ST STE 500	AKRON	OH	44308
54480	75020002644	RAMASKEVICIUS, GINTAUTAS			1242 SW 4TH CT	CAPE CORAL	FL	33991
10827	68975010264	SOBCZAK, DEE ANNA ELLEN			12420 HUNTERS GLEN	OWINGS MILLS	MD	21117
36682	80400020846	COOPER, GEORGE=& ROSEMARY			125 W WILSON BRIDGE RD APT # 309	WORTHINGTON	OH	43085
157173	24745002064	CITY MATTRESS OF FL INC			12660 BONITA BEACH RD	BONITA SPRINGS	FL	34135
148010	184080001	CYPRESS TRACE RECREATION	ASSOCIATION INC		12734 KENWOOD LN STE 49	FORT MYERS	FL	33907
65117	38161080009	GIFFORD, GREGORY L			1281 VENETIAN WAY	NAPLES	FL	34110
65930	38111000000	ROJAS, REYES A			131 25TH ST SW	NAPLES	FL	34117
52050	286680008	BUSTAMANTE, MANUEL	MARIA ALMEYDA		1311 JAYBIRD WAY	NAPLES	FL	34105
20574	63944000640	7-ELEVEN INC	% RYAN LLC	THREE GALLERIA TOWER	13155 NOEL RD #100 LB73	DALLAS	TX	75240
54345	75020002945	HOWARD TRUST			1328 MONARCH CIR	NAPLES	FL	34116
53819	75020004082	BRUNO, MICHAEL A=& DEBORAH A			136 HARMON DR	LARCHMONT	NY	10538
10785	68975010280	EDYTHE FREEMAN IRREV TRUST			13691 PONDVIEW CIR	NAPLES	FL	34119
68239	23971480008	DALY, PATRICK	KAREN DALY		1398 MONARCH CIR	NAPLES	FL	34116
48524	38455000009	A COUGHLIN BRINE IRREV TRUSTS	A COUGHLIN BRINE	LAKOTA FOUNDATION INC	14 ROPE FERRY RD	HANOVER	NH	3755
68276	23971520007	CAROLYN H MILLS REV TRUST			1400 MONARCH CIR	NAPLES	FL	34116
68347	23972520006	STOCKER, PETER J=& TERRIAN M			1401 MONARCH CIR	NAPLES	FL	34116
68382	23972521005	CRESPO, MARTHA			1403 MONARCH CIR	NAPLES	FL	34116
68290	23971560009	SCIALLIS, SONIA			1404 MONARCH CIRCLE	NAPLES	FL	34116
68425	23972560008	PUSEY, STEPHANIE			1405 MONARCH CIR	NAPLES	FL	34116
68441	23972561007	HERNANDEZ III, ALBERTO	RACHEL HERNANDEZ		1407 MONARCH CIRCLE	NAPLES	FL	34116
68304	23971600008	GIANGOLA, JACQUELINE			1408 MONARCH CIR	NAPLES	FL	34116
68465	23972600007	BRITTON, SHARI LEE			1409 MONARCH CIR	NAPLES	FL	34116
68490	23972601006	ESPINOSA JR, GERARDO	JANINE A ESPINOSA		1411 MONARCH CIR	NAPLES	FL	34116
68316	23971640000	GILLISPIE JR, JOHN W=& DANA L			1412 MONARCH CIRCLE	NAPLES	FL	34116
68512	23972640009	GARBOW, KRISTINE L			1413 MONARCH CIR # 4	NAPLES	FL	34116

442519-2-22-01  
Property Owners  
I-75 from SR 951 to Lee/Collier County line - Collier County

68536	23972641008	BENDOWSKI, NICHOLAS MICHAEL	CAMERON ELIZABETH BENDOWSKI		1415 MONARCH CIRCLE	NAPLES	FL	34116
68324	23971680002	CRUZ, HECTOR L	RITA M BRITO		1416 MONARCH CIR	NAPLES	FL	34116
68608	23972681000	MELVILLE, SAMANTHA			1419 MONARCH CIRCLE	NAPLES	FL	34116
68335	23971720001	KENNEDY, JOHN P=& PATRICIA K			1420 MONARCH CIRCLE	NAPLES	FL	34116
164109	23972720000	WIGGINS SR, WILLIAM J	DORIS A WIGGINS		1421 MONARCH CIRCLE	NAPLES	FL	34116
68622	23972721009	FISHER, KENT L=& CRISTIE R			1423 MONARCH CIR	NAPLES	FL	34116
68342	23971760003	VALDES, VIVIAN			1424 MONARCH CIR	NAPLES	FL	34116
68637	23972800001	MORGAN, HEATHER L			1425 MONARCH CIR	NAPLES	FL	34116
68647	23972760002	ERB, CINDY M			1427 MONARCH CIR	NAPLES	FL	34116
68982	33140013364	FEENEY, MARTIN	KAREN N GUTTIERI		1428 CROSSBAY BLVD	BROAD CHANNEL	NY	11693
68349	23971800002	POPIEL, JAY E=& SHARON A			1428 MONARCH CIR	NAPLES	FL	34116
68660	23972840003	JOHNSTON, RACHAEL NICOLE			1429 MONARCH CIR	NAPLES	FL	34116
68368	23971840004	SOCHIA, BRENDA LOUDERMILK			1430 MONARCH CIRCLE	NAPLES	FL	34116
68665	23972880005	BARTON, BARBARA C	BARTON, KENNETH S		1431 MONARCH CIR	NAPLES	FL	34116
68388	23971880006	SIMMONS, BRADFORD J=& JANE R			1434 MONARCH CIR	NAPLES	FL	34116
47193	38457360006	DAVIS, MONA			14359 MIRAMAR PKWY #128	MIRAMAR	FL	33027
68402	23971920005	MAKREDES, NICHOLAS H	JOANA AGUERA MAKREDES		1438 MONARCH CIRCLE	NAPLES	FL	34116
68415	23971960007	SHIRLEY A MITCHELL REV TRUST			1440 MONARCH CIR	NAPLES	FL	34116
68433	23972000005	ZAMORA, ALEXANDER R=& MARIA M			1444 MONARCH CIR	NAPLES	FL	34116
68440	23972040007	WASHBURN, THOMAS M			1448 MONARCH CIR	NAPLES	FL	34116
144691	66090002667	SANTANGELO, JOHN=& PATRICIA			1452 LUCENA LANE S	NAPLES	FL	34113
68473	23972120008	NUNNO, ROCCO=& JOAN F			1454 MONARCH CIR	NAPLES	FL	34116
68491	23972160000	BURR, MARK E=& MICHELLE H			1458 MONARCH CIR	NAPLES	FL	34116
68469	23972200009	ZECEVIC, MILJA=& VUK			1460 MONARCH CIR	NAPLES	FL	34116
68442	23972240001	COOPER, KELLY GRACE			1464 MONARCH CIRCLE	NAPLES	FL	34116
185142	297440004	SOUTHERN PETRO HOLDING LLC			14745 SOUTHERN BLVD	LOXAHATCHEE	FL	33470
61545	46071850382	TIMOTHY J PUTNAM REV TRUST	MARILYN A PUTMAN		1486 ALEXANDRIA PARKWAY SE	CANTON	OH	44709
69570	23945008801	AMATO, ANTHONY J			15 JOHNNYCAKE DR	NAPLES	FL	34110
37392	80400019967	RUBY, RUTH J			15425 OSIUS RD	CHELSEA	MI	48118
66484	38111080004	WHALEY EST, MARIE	%IMOGENE WINTERS PR		1550 SANDPIPER	NAPLES	FL	34116
47883	38457320004	TUDOSE, FLORENTA ALIS			15579 MARCELLO CIR	NAPLES	FL	34110
12623/1 2579/13 8908/14 3804	52595501363 /5259550066 5/525955014 44/52595501 347	JASMINE LAKE HOMEOWNERS	ASSN INC	% P&M PROPERTY MGMT	15660 SAN CARLOS BLVD STE 40	FORT MYERS	FL	33908
41207	283920004	FREY, DAVID J			1581 NORTHGATE DR	NAPLES	FL	34105
59608	31350000101	LINDA K NEAVES REV TRUST			161 AMBLEWOOD LN	NAPLES	FL	34105
186720/ 186806/ 186772/ 186773	81790005062 /8179000508 8/817900051 01/81790005 127	GOLD COAST PREMIER PROPERTIES	XII LLC		16155 SW 117 AVE B2	MIAMI	FL	33177
20578/2 0568	63944000763 /6394400081 5	2570 NAPLES REALTY LLC			1629 BATH AVENUE	BROOKLYN	NY	11214
187522	25892000028	BROWN, RUSSELL=& CATHERINE			1632 CAYMAN CT	NAPLES	FL	34119
38885	80400017040	NASH, MARCIE	CHRIS MATKIN	RYAN MATKIN	1633 POCATELLO ST	SARASOTA	FL	34231
168012	25568002347	RENDANO, JANINE R	CHRISTINE RENDANO		16433 CARRARA WAY #12-101	NAPLES	FL	34110
187517	24160000201	HUTTER, HENRY J	ERIC HUTTER		1646 TARPON BAY DR S #202	NAPLES	FL	34119
66855	38160200000	DOYLE, JESSICA	MARC C BERRY		1648 WELLESLEY CIR APT 5	NAPLES	FL	34116
36999	80400020383	MEGAHAN, CAROL S			165 BOBWHITE CT	ZION CROSSROADS	VA	22942
160973	78534003288	STONEBERGER, JEFFREY A	JUDITH L STONEBERGER		16667 PISTOIA WAY	NAPLES	FL	34110
191981	76327000128	TALIS PARK GOLF CLUB INC			16990 LIVINGSTON ROAD	NAPLES	FL	34110
65935	38111040002	D AGOSTINO, ANTHONY=& CECELIA			174 CARICA RD	NAPLES	FL	34108
65114	38161360004	KING, JOHN BURTON=& TERRI LYNN			1765 HARBOR LANE	NAPLES	FL	34104
57974	80465000267	FEDERICO BRAGONI REV TRUST			18 PICKENS DR	NEWINGTON	CT	6111
189413	63000440005	DUDLEY 6505 LLC			1828 S BAYSHORE LANE	COCONUT GROVE	FL	33133
20613/1 85145	66679700869 /2178500005 8	MC DONALD'S CORP	% ADAMS & O'REILLY, INC		1855 VETERANS PARK DR STE 203	NAPLES	FL	34109
160972	78534003262	KIM HEIM REVOCABLE TRUST			18803 VOGEL FARM ROAD	EDEN PRAIRIE	MN	55347
187393	41880040003	NNF/NORTH COLLIER FIRE RESCUE			1885 VETERANS PARK DR	NAPLES	FL	34109
54339	75020002848	PERGJINI, VICTOR=& FATBARDHA			190 COUNTY RD APT B	TENAFLY	NJ	7670

442519-2-22-01  
Property Owners  
I-75 from SR 951 to Lee/Collier County line - Collier County

39179	80400016944	VALLANTE FAMILY LIVING TRUST			190 HOPE RD	CRANSTON	RI	2921
54483	75020002589	KOROGHLIAN, MICHAEL C			191 7TH AVE N	NAPLES	FL	34102
65142/6 5548	38108080004 /3810808010 1	DOROTHY JOHNSON REV TRUST EST			1980 COBBLESTONE WAY	CLEARWATER	FL	33760
69012	33140013186	BIRD, KAREN LYN			199 MOUNTAIN REST LAKE RD	MOUNTAIN REST	SC	29664
61437	46071850421	STAARGAARD, JAMES=& MARILYN			201 COURTSIDE DR # 201	NAPLES	FL	34105
187510/ 187518/ 187521	76446000229 /7644600032 6/764460000 41	TARPON BAY COMMUNITY ASSN INC	% ANTHONY IANNONE		2050 CASTAWAYS CT	NAPLES	FL	34119
187497	63816000024	KHISHCHENKO, MIKHAIL=& LARISA			21 DEVONWOOD LN	PITTSFORD	NY	14534
44882	77430000043	SPANGLER, CHARLES L=& JOAN A			211 VIA PERIGNON	NAPLES	FL	34119
186774	81790005020	WHITE LAKE COMMONS ASSOC INC			2180 WEST SR 434 SUITE 5000	LONGWOOD	FL	32779
63193	38160440006	J B & K JO DAUDERT REV TRUST			2181 51ST TER SW	NAPLES	FL	34116
44296	38457600009	SCHMID, ERIK=& JILL C			220 SOLL ST	NAPLES	FL	34109
62474	46071760003	DAWSON, MICHAEL C=& CONNEE J			224 EDGEMERE WAY S	NAPLES	FL	34105
67770	23945660003	SHOEMAKER, JEANNE M			2251 WORTHINGTON GREENS	SUN CITY CENTER	FL	33573
62454	46071800002	VIEHMANN, DONALD L	PHILIPPA A VIEHMANN		226 EDGEMERE WAY S	NAPLES	FL	34105
65962	38162240000	WALLACE, REBECCA			227 CYPRESS WAY W	NAPLES	FL	34110
62479	38160480105	FRITSCH, CHAD			2286 ARBOUR WALK CIRCLE UNIT 1417	NAPLES	FL	34109
54174	75020003944	DESPAGNA, JOHN=& JENNIFER			23 MAKANNA DR	HUNTINGTON	NY	11743
62393	46071850104	JIVANI, SOHIL=& MANISHA			232 EDGEMERE WAY E	NAPLES	FL	34105
69642	73520001451	SHERWOOD PARK MASTER ASSN INC	%CAMBRIDGE PROPERTY MGMT		2335 N TAMIAMI TRL #402	NAPLES	FL	34103
13297/1 3527/15 075/159 06/1746 47	66679718589 /6667971636 1/666797163 03/66679703 426/6667971 6280	STRAND MASTER PROPERTY OWNERS	ASSOCIATION INC, THE	C/O CAMBRIDGE PRT MGT OF SV	2335 TAMIAMI TRL N STE 402	NAPLES	FL	34103
62333	46071850120	GOVERNILE, DANIEL F	PATRICIA L GOVERNILE		234 EDGEMERE WAY E	NAPLES	FL	34105
20532	24660000028	OUTBACK CENTER LLC			2343 VANDERBILT BCH RD#624	NAPLES	FL	34109
68825	33140013908	BENNER, PETER			23461 MEADOWLARK ST	OAK PARK	MI	48237
62277	46071850146	VEAR, JENNIFER D			236 EDGEMERE WAY E	NAPLES	FL	34105
65140	38108120003	HEIN, HUBERT=& CHRISTA	% EXCEL REAL ESTATE SERVICES		2375 TAMIAMI TRL N STE 206	NAPLES	FL	34103
62238	46071850162	FERGUSON, SUSAN M			238 EDGEMERE WAY E	NAPLES	FL	34105
160970	78534003220	ROBINSON, STEPHEN M	BRENDA L ROBINSON		24 BRAEBURN CT	BEDFORD	NH	3110
62200	46071850188	MURRAY REVOCABLE TRUST			240 EDGEMERE WAY E	NAPLES	FL	34105
69630/6 9661/69 686/698 00/6989 1/13902 8/14571 4	68390002420 /6839000248 8/683900024 62/68390002 501/6839000 2527/683900 02226/68390 002022	PRESERVE AT THE SHORES AT	BERKSHIRE LAKES CONDO ASSN INC		2401 GULF SHORE BLVD N	NAPLES	FL	34103
62154	46071850201	KEMLY REVOCABLE TRUST			242 EDGEMERE WAY E	NAPLES	FL	34105
177613/ 195054	79906000164 /7990600018 0	WCI COMMUNITIES LLC			24301 WALDEN CENTER DRIVE	BONITA SPRINGS	FL	34134
147773/ 147745	75020000141 /7502000014 1	PULTE HOME COMPANY LLC			24311 WALDON CENTER DR STE 300	BONITA SPRINGS	FL	34134
62054	46071850227	KUCK, JANET E			244 EDGEMERE WAY E	NAPLES	FL	34105
61996	46071850243	TOALDO, PHILIP E=& LORRAINE E			246 EDGEMERE WAY E	NAPLES	FL	34105
61920	46071850269	MFH NAPLES LLC			248 EDGEMERE WAY E	NAPLES	FL	34105
61843	46071850285	ROSENFELD, ROBERT A			250 EDGEMERE WAY E	NAPLES	FL	34105
20975	24745001683	AMSOUTH BANK	PROPERTIES DEPT		250 RIVERCHASE PKWY E 6TH FL	BIRMINGHAM	AL	35244
34246	82660004121	BURTON JR, JOHN E=& EMILY K			2501 HALIFAX RD	SOUTH BOSTON	VA	24592
61801	46071850308	SLOAN, JERRY=& JOYCE			252 EDGEMERE WAY E	NAPLES	FL	34105
20575	63948000028	NORTHBROOKE PLAZA DR OFF LLC			2536 NORTHBROOKE PLAZA DR	NAPLES	FL	34119
14039	30645005142	BEATRICE L ROMITO REV LIV TRUS			255 BONNIE LN	AURORA	OH	44202
61657	46071850340	ABDO, JOSEPH M			256 EDGEMERE WAY E	NAPLES	FL	34105
34457	82660002660	EUGENE PRITCHARD GST TRUST	EUGENE PRITCHARD GST TRUST	EUGENE PRITCHARD GST TRUST	2569 BLUEBELL COURT	ROUND LAKE BCH	IL	60073

442519-2-22-01  
Property Owners  
I-75 from SR 951 to Lee/Collier County line - Collier County

61589	46071850366	SHELTON, GRACE B			258 EDGEMERE WAY E	NAPLES	FL	34105
62743/6 2736	38110320008 /38110360000	BASHOVER, SANDY			2590 64TH ST SW	NAPLES	FL	34105
145658	24750000048	ELAH HOLDINGS LLC			2590 GOLDEN GATE PKWY STE 106	NAPLES	FL	34105
63208	38110160006	CROFTON, STEFANIE			2603 64TH ST SW	NAPLES	FL	34105
63359	38110200005	MAGILEWSKI, CHARLES			2605 64TH ST SW	NAPLES	FL	34105
63205	38110400009	COLLINS, CANDICE A			2610 64TH ST SW	NAPLES	FL	34105
154382	63944000925	AMERICAN NATL RED CROSS, THE	UNITED STATE CORP		2610 NORTHBROOKE DR	NAPLES	FL	34119
61491	46071850405	MAYOTTE, EDWARD=& NELL			262 EDGEMERE WAY E	NAPLES	FL	34105
154383	63944000983	NORTHBROOKE PLAZA COMMERCIAL	ASSOC INC		2630 NORTHBROOKE PLAZA DR	NAPLES	FL	34119
39601/4 0256/40 339/409 19	282680002/2 84360003/28 4080008/283 640009	SD HORSE CREEK LLC			2639 PROFESSIONAL CIR #101	NAPLES	FL	34119
8722/10 928/113 58	68977001242 /6897501024 8/689750101 41	QUAIL WEST HOLDINGS LLC			2639 PROFESSIONAL CIR#101	NAPLES	FL	34119
154015	63944000103	HODGES UNIVERSITY INC			2647 PROFESSIONAL CIR	NAPLES	FL	34119
63529/6 3428	38110120004 /38110240000	KURGIS, SHARON			2655 64TH ST SW	NAPLES	FL	34105
68696/6 8707	23970440007 /23970440001	BERKSHIRE VILLAGE VILLAS	HOMEOWNERS ASSOC INC	% RESORT MANAGEMENT	2685 HORSESHOE DR S #215	NAPLES	FL	34104
156295	72605000051	SAPPHIRE LAKES MASTER ASSN INC			2685 HORSESHOE DR S STE 215	NAPLES	FL	34104
63683	38110520002	DIDDLE, JASON F	ROWAN R YOUNG-DIDDLE		2690 64TH ST SW	NAPLES	FL	34105
63673/6 3739	38110040003 /38110080000	EHLER, KARL=& GAIL			2695 64TH ST SW	NAPLES	FL	34105
61261	46071850489	WHITE TR, BARBARA J=& JOHN P	BARBARA J WHITE TRUST		270 EDGEMERE WAY E	NAPLES	FL	34105
44754	38457560000	SABAU, DUMITRU	OLIMPIA SABAU		270 SOLL ST	NAPLES	FL	34109
63865	38109920008	WEIGLE, LESLIE L			2701 64TH ST SW	NAPLES	FL	34105
63959	38110000001	WEIGLE, STEVEN E=& LESLIE L			2711 64TH ST SW	NAPLES	FL	34105
185147	21785002027	LQ FL PROPERTIES LLC			2711 CENTERVILLE RD STE 400	WILMINGTON	DC	19808
61167	46071850502	SMITH TR, GEORGE ROBERT	CATHERINE A SMITH TR		272 EDGEMERE WAY E	NAPLES	FL	34105
63864	38110640005	GEORGE A SPINNEY LIVING TRUST			2720 64TH ST SW	NAPLES	FL	34105
61084	46071850528	SCHAEDEL, WENDY H			274 EDGEMERE WAY E	NAPLES	FL	34105
64006	38109960000	KREBS, JOHN M			2741 64TH ST SW	NAPLES	FL	34105
64156	38109840007	CHAVARRIAGA, CLAUDIA			2745 64TH ST SW	NAPLES	FL	34105
60966	46071850544	SHEILA HACKER REV TRUST			276 EDGEMERE WAY E	NAPLES	FL	34105
64241	38109880009	HOBSON, JOHN A=& JUNE C			2765 64TH ST SW	NAPLES	FL	34105
64153	38110680007	C L GOBERMAN 1ST PARTY	SUPPLEMENTAL NEEDS TRUST		2770 64TH ST SW	NAPLES	FL	34105
64303	38109800005	LANDBERG, SUZANNE J	LAWRENCE R LANDBERG	DEBRA L LANDBERG	2775 64TH ST SW	NAPLES	FL	34105
60922	46071850560	MARY LOU BLOOM DEC TRUST			278 EDGEMERE WAY E	NAPLES	FL	34105
146534	79873003029	FOSTER SR, JONATHAN P	JUSTINE R FOSTER		2780 CYPRESS TRACE CIR #2311	NAPLES	FL	34119
64369	38109760006	WOODLINGER II, MARK L			2791 64TH ST SW	NAPLES	FL	34105
64483	38109640003	K A & R VAN DE WOUW FMLY TRUST			2811 64TH ST SW	NAPLES	FL	34105
177611	79906000287	KE TALIS PARK PROPERTIES LLC			28190 ALFRED MOORE CT	BONITA SPRINGS	FL	34135
156076	46071850609	HABER, ARTHUR S=& JUDITH			282 EDGEMERE WAY E	NAPLES	FL	34105
140338	79873001403	KENNY JR, GERALD J=& BARBARA			2820 CYPRESS TRACE CIR #2027	NAPLES	FL	34119
64482	38110720006	ROMERO, LUIS R=& GLORIA I			2830 64TH ST SW	NAPLES	FL	34105
64641	38109680005	LOPEZ, JORGE M=& CARMEN M			2831 64TH ST SW	NAPLES	FL	34105
63526/6 4815	38110480003 /38110760000	DONAHUE, JOHN			2870 64TH ST SW	NAPLES	FL	34105
64967	38109600001	HERRIMAN, GLENN G	MUZETTE CARROLL		2881 64TH ST SW	NAPLES	FL	34105
68322	63825002563	CHINGRIS TR, THEODORE & MARIA	UTD 12/7/06 BOTH TRUSTS		29 LEONARD ST	MANSFIELD	MA	2048
58956	77450000049	GUTIERRES, LISET			2900 49TH ST SW	NAPLES	FL	34116
48513	38456240004	KRALIK TR, FRANK V	RT DTD 2-14-98		2911 STONEY CREEK DR	ELGIN	IL	60124
63678	38110600003	DIDDLE, JASON F	ROWAN R YOUNG-DIDDLE		2912 RANDALL CIR	NAPLES	FL	34104
65129	38110840009	JAYCEES FOUNDATION NAPLES INC	% DAVID MORAN		2950 64TH ST SW	NAPLES	FL	34105
65951	38163720008	ERIC F ANDERSON TRUST			2960 62ND ST SW	NAPLES	FL	34116

442519-2-22-01  
Property Owners  
I-75 from SR 951 to Lee/Collier County line - Collier County

65952	38163760000	JOSEPH, NEVAISE=& ANNETTE			2970 62ND ST SW	NAPLES	FL	34116
65141	38108160005	LAVALEE, MATTHEW=& DOMINIQUE			2975 64TH ST SW	NAPLES	FL	34105
65954	38163800009	TOPAN, ADRIAN			2980 62ND ST SW	NAPLES	FL	34116
65955	38163680009	RUIZ, CHRISTINE P			2990 62ND ST SW	NAPLES	FL	34116
162342	24745002048	BRENTWOOD LAND PARTNERS LLC	% KITE REALTY GROUP		30 S MERIDIAN ST STE 1100	INDIANAPOLIS	IN	46204
60250	31350000020	MICHAEL J BOCKRATH IRREV TRUST			300 EDGEMERE WAY E	NAPLES	FL	34105
65909/6 5911	38109200003 /3810924000 5	MELONE, TERESE MARIE			3012 63RD ST SW	NAPLES	FL	34105
60020	38220160006	EDDY, RICHARD T	BARBARA F NEISS		3019 POINCIANA DR	NAPLES	FL	34105
146560	38110960002	KEYES, ZORAIDA			3030 64TH ST SW	NAPLES	FL	34105
65907	38109160004	KELSEY, W S	MICHAEL & PATRICIA KELSEY		3032 63RD ST SW	NAPLES	FL	34105
65902	38109320006	CARTER, SHAWN=& BREE			3035 64TH ST SW	NAPLES	FL	34105
22893	199282205	I-75 SUNSET STRIP LLC	% RICHARD & TERESA SUAREZ		3040 HIGHWAY 131	THORN HILL	TN	37881
153106	56459000524	PF HOLDINGS FLORIDA LLC	% SCOTT TRUE		308 SPIDER LILY LANE	NAPLES	FL	34119
66625	38111120003	FISHER, DAVID	JOHN C FISHER SR		3090 64TH ST SW	NAPLES	FL	34105
69907	23945008306	TERENCE M BECKER AND	DENISE C BECKER TRUST		311 BRIGHTON CT	NAPLES	FL	34104
69963	297320001	BEYRENT, MAXIMILIAN	MARIE VERONIQUE BONVIE	% LONG BOW LOBBY	3115 MAGNOLIA POND DR	NAPLES	FL	34119
69652	23945008458	NAVARRO JR, JOSE A=& YANELYS			312 BRIGHTON CT	NAPLES	FL	34104
69671	23945008351	TOWNSEND, DREW=& TAMMY			315 BRIGHTON CT	NAPLES	FL	34104
66835	38162400002	GODWIN, SHEILA E			3150 62ND ST SW	NAPLES	FL	34116
69664	23945008403	GOODMAN, DENNIS T=& KRISTEN R			316 BRIGHTON CT	NAPLES	FL	34104
66856	38111160005	ROGERS, JAY=& SHARON			3170 64TH ST SW	NAPLES	FL	34105
35649/3 5780/35 943/361 17/3618 3/36191 /36672/ 36888/3 7001/37 015/373 99/3764 2/38525 /138968 /138972 /139297 /147598 /149704	80400016465 /8040001658 8/804000193 81/80400019 064/8040001 9365/804000 16562/80400 019349/8040 0019048/804 00019323/80 400016546/8 0400019307/ 80400019284 /8040001650 4/804000164 23/80400019 022/8040001 9080/804000 16520/80400 016449	VILLAGE WALK HOMEOWNERS	ASSOCIATION OF NAPLES INC		3200 VILLAGE WALK CIR STE 100	NAPLES	FL	34109
146554	38160120009	SNELL, WILLIAM BRYANT			3220 63RD ST SW	NAPLES	FL	34105
67000	38111200004	THOMAS, JOHN P=& KATHRYN F			3230 64TH ST SW	NAPLES	FL	34105
67284	38164040004	BROWN, CINDY L			3231 60TH ST SW	NAPLES	FL	34116
59993	31350000062	LARRY H STONE TRUST			324 EDGEMERE WAY E	NAPLES	FL	34105
140336	29713090621	MAUTONE SR TR, MATTHEW=& DIANA	MAUTONE FAMILY REV TRUST	UTD 1/30/07	324 W CHESTER DR	MAPLE PARK	IL	60151
67297	38160080000	SAKALOGLU, MUSTAFA=& YUKSEL			3240 63RD ST SW	NAPLES	FL	34105
67611	22950000109	GUTIERREZ TR, JULIE LINDSAY	JULIE LINDSAY GUTIERREZ TRUST	UTD 1/14/10	3275 BASS POINT CT	NAPLES	FL	34116
48412/4 8856/48 995/490 15	29520002501 /2952000270 5/295200028 02/29520002 501	NEW MARKET - CROSSROADS LLC			3284 NORTHSIDE PARKWAY NW SUITE 515	ATLANTA	GA	30327
67511	38160040008	BASS POINT WEST LLC			3285 BASS POINT COURT	NAPLES	FL	34116
67609	22950000057	HOPE, DANIEL J=& DESIREE E			3285 BASS POINT CT	NAPLES	FL	34116
54340/5 4478/53 822	75020002864 /7502000268 6/750200041 47	MOLEANO PROPERTIES LLC			3294 MEGAN LN # 3	NAPLES	FL	34109
67573/1 87480	298080007/2 4745000529	COLLIER CNTY	BOARD OF COUNTY COMMISSIONERS		3301 TAMIAMI TRL E	NAPLES	FL	34112
160501	80673600006	COLLIER CNTY	BOARD OF COUNTY COMMISSIONERS		3301 TAMIAMI TRL E BLDG F	NAPLES	FL	34112



442519-2-22-01  
Property Owners  
I-75 from SR 951 to Lee/Collier County line - Collier County

11992/3 5651/44 959/488 97/7009 0/13899 1/15284 8/15284 9/15440 5/17323 5/17685 3/18671 9/18941 9	63940000107 /8070819500 4/384575200 08/38456240 101/6567004 0008/295200 02514/24745 001667/2474 5001586/247 45000561/19 6800004/295 20002514/29 8440207/566 10000088	COLLIER CNTY	C/O REAL PROPERTY MANAGEMENT			3335 TAMIAMI TR E, STE 101	NAPLES	FL	34112
59823	31350000088	COURTNEY, THOMAS W	MARGARET L COURTNEY			336 EDGEMERE WAY E	NAPLES	FL	34105
36025	80400022226	CERRITO REALTY TRUST				3363 CERRITO COURT	NAPLES	FL	34109
68640	33140013762	TOTLIN, JEFFREY S=& MELISSA A				33959 RUXTON RD	NAPLES	FL	34116
68681	33140013801	TEREFENKO, KENNETH=& DEBORAH				3449 E THISTLE AVE	TOMS RIVER	NJ	8753
140261/ 140267	67950005020 /6795000502 0	ROTHENBERG, RALPH J=& MARIAN F				3498 HUMMINGBIRD HILL DR	POLAND	OH	44514
11995/1 2682/14 6548/14 8008	52595501389 /183925002/1 83925002/18 4162602	CYPRESS WOODS GOLF & CC MASTER	PROPERTY OWNERS ASSN			3525 NORTHBROOKE DR	NAPLES	FL	34119
65871	38161290103	STONE, DEBORAH ANN				3585 47TH AVE NE	NAPLES	FL	34120
59428	31350000127	PAYNE, PATRICIA R	PATRICIA R PAYNE TRUST	UTD 8/14/96		360 EDGEMERE WAY E	NAPLES	FL	34105
68951	33140013681	NAPLES RECREATION LLC				3610 WINDSONG CT	WESTLAKE	OH	44145
68946	33140008641	T J & L M RAFFERTY REV TRUST				364 HOJEM LN	GRAYSLAKE	IL	60030
151632	56610007586	CHRISTOPHER, PATRICK K	SUSAN D CHRISTOPHER			3668 EAGLE POINT CT	MEDINA	OH	44256
187533/ 187534	200600006/2 01160008	HUMANE SOCIETY OF	COLLIER COUNTY INC			370 AIRPORT PULLING RD N	NAPLES	FL	34104
187532	201960004	HUMANE SOCIETY OF COLLIER	COUNTY INC			370 AIRPORT RD N	NAPLES	FL	34104
36009	80400022242	RESSLER, JOHN D=& NORLENE K				3706 GUADIATO CT	NAPLES	FL	34109
59277	31350000143	SANDKER, TIMOTHY J	PATRICIA L SANDKER			372 EDGEMERE WAY E	NAPLES	FL	34105
41369/4 1882	53266000024 /5326600002 4	MORROW, THOMAS E=& CATHERINE				3747 S VILLAGE DR	NEW PALESTINE	IN	46163
54271	75020000840	PINEHURST AT STRATFORD PLACE	RECREATION ASSOCIATION INC	% DIRECTORS CHOICE LLC		3784 PROGRESS AVE STE 107	NAPLES	FL	34104
20567	66679700908	FIFTH THIRD BANK OF FLORIDA	MD 10ATA1 CORP FAC			38 FOUNTAIN SQUARE PLAZA	CINCINNATI	OH	45263
32439	82660018706	BORISEVICH, URIY=& LESYA				38 HUNTERS PLACE	UNIONVILLE	CT	6085
49663	38330440001	BEHRLE, MARTIN B	BRENDA J WALKER	JANE C JACOBS		3814 MIAMI RD APT 3	CINCINNATI	OH	45227
12547	52595502265	DOUGHERTY, MICHAEL P=& MERIKSI				3824 JASMINE LAKE CT	NAPLES	FL	34119
12534	52595502281	PHILLIPS, DANNY L=& VALARIE A				3828 JASMINE LAKE CT	NAPLES	FL	34119
12465	52595502304	PARDUS, JAMES J=& JOAN I				3832 JASMINE LAKE CIR	NAPLES	FL	34119
161743	76885050157	HIE TOLLGATE BLVD LLC				3837 TOLLGATE BLVD	NAPLES	FL	34114
12395	52595502346	MCNEIL, CHARLES C	SUSAN A MCNEIL			3840 JASMINE LAKE COURT	NAPLES	FL	34119
12263	52595502388	TYRRELL, EDWARD C=& KATHLEEN M				3848 JASMINE LAKE CT	NAPLES	FL	34119
37000	80400020325	GADALLAH, MERIT=& NEVINE				385 31ST ST NW	NAPLES	FL	34120
68795	33140012763	OLESZCZUK, BRITT	MATTHEW OLESZCZUK			3850 RECREATION LANE	NAPLES	FL	34116
12246	52595502401	FABY, RAYMOND F=& LAUREN BETH				3852 JASMINE LAKE CT	NAPLES	FL	34119
12233	52595502427	BANTO REVOCABLE TRUST				3856 JASMINE LAKE CT	NAPLES	FL	34119
161747	76885005005	LAXMI OF NAPLES LLC				3880 TOLLGATE BLVD	NAPLES	FL	34114
12662	52595500704	IORE, LAUREL	ANN AGOSTINI			3884 JASMINE LAKE CIR	NAPLES	FL	34119
12577	52595501020	PATRICK S CURCIO LIVING TRUST				3885 JASMINE LAKE CIR	NAPLES	FL	34119
68856	33140012420	MORELOCK, CHARLES K=& TONI T				3899 AURORA CT	NAPLES	FL	34116
33597	82660004684	REED, MICHAEL J=& MAUREEN A				3899 MIDSHORE DR	NAPLES	FL	34109
62516	46071720001	BARBARA A MILLER REV TRUST				39 BANK ST	NEW CANAAN	CT	6840

442519-2-22-01  
Property Owners  
I-75 from SR 951 to Lee/Collier County line - Collier County

991/354 50/4327 6/46826 /49046/ 49282/4 9347/49 780/505 44/5130 6/63346 /63523/ 63857/6 3858/64 476/644 78/6481 2/65122 /65123/ 65614/6 5770/65 931/659 32/6606 0/66190 /66368/ 66473/6 6630/66 634/668 48/6691 2/66982	177280009/1 83880008/20 3160006/384 57680003/28 5520004/383 34080001/38 330490006/3 8330450004/ 38330410002 /3833038000 6/383303300 01/38110460 007/3811056 0004/381604 10007/38110 660001/3816 0380001/381 10740002/38 110780004/3 8160330006/ 38160300007 /3816118000 6/381611600 00/38160290 007/3816125 0004/381612 60007/38161 20000/3816	TIITF /ST OF FL			3900 COMMONWEALTH BLVD	TALLAHASSEE	FL	32399
151636/ 151875/ 151917/ 151951/ 151973/ 151978/ 189392	56610003865 /5661000400 0/566100040 26/56610000 185/5661000 4068/566100 00020/56610 003881	MARBELLA LAKES ASSOCIATES, LLC	C/O GRS MANAGEMENT ASSN INC		3900 WOODLAKE BLVD STE 309	LAKE WORTH	FL	33463
68733	33140012705	TRAN, EN NGUYEN	TAI VAN TRAN		3902 AURORA COURT	NAPLES	FL	34116
33675	82660003863	HYNES, RONALD E=& JANICE J			3902 MIDSHORE DRIVE	NAPLES	FL	34109
68734	33140012446	FREEMAN, CHRISTOPHER JOSEPH	LEE ANN FREEMAN		3903 AURORA CT	NAPLES	FL	34116
33567	82660004707	KYPRIANOU, PANOS=& SARAH E			3903 MIDSHORE DR	NAPLES	FL	34109
69045	33140012967	ALVAREZ, MARIO A=& ANA			3905 RECREATION LN	NAPLES	FL	34116
33647	82660003889	DE LOS REYES, GEORGE=& LISETTE			3906 MIDSHORE DR	NAPLES	FL	34109
68898	33140012941	WERDER, KELLY HAGLUND			3906 RECREATION LN	NAPLES	FL	34116
33535	82660004723	HOTCHKISS, MICHAEL L	HOTCHKISS, JENNIFER L		3907 MIDSHORE DR	NAPLES	FL	34109
69044	33140012983	MASINO, CAROL			3907 RECREATION LN	NAPLES	FL	34116
68886	33140012925	GOVEIA, DENA			3908 RECREATION LN	NAPLES	FL	34116
69037	33140013005	HOUSTON, KATHERINE L	JOSHUA E NELSON		3909 RECREATION LANE	NAPLES	FL	34116
33614	82660003902	GREEVES III, JAMES JOSEPH	TAMMY LEIGH GREEVES		3910 MIDSHORE DRIVE	NAPLES	FL	34109
68854	33140012909	FULKROAD, STEVEN MICHAEL	MICHELLE M FULKROAD		3910 RECREATION LANE	NAPLES	FL	34116
69033	33140013021	ESCOBAR, PAULA A			3911 RECREATION LN	NAPLES	FL	34116
34073	82660004024	KALANTARI, HAMID R	KUHL-KALANTARI, JANET		3912 FABIENNE CT	NAPLES	FL	34109
33955	82660004008	SMITH, STEVEN E=& CARIE L			3913 FABIENNE CT	NAPLES	FL	34109
69031	33140013047	NOREN, GREGORY H			3913 RECREATION LANE	NAPLES	FL	34116
69029	33140013063	MEAVE, FERNANDO=& GRACIELA			3915 RECREATION LN	NAPLES	FL	34116
33804	82660003986	VERBORN, MATTHEW=& KENDRA			3917 FABIENNE COURT	NAPLES	FL	34109
69027	33140013089	R W & J RHOADS JT LIVING TRUST			3917 RECREATION LANE	NAPLES	FL	34116
68853	33140012747	ANDERSON, LAWRENCE=& FRANCES			3918 RECREATION LN	NAPLES	FL	34116
69024	33140013102	MERRILL, DANIEL O=& ROSAMUND L			3919 RECREATION LANE	NAPLES	FL	34116
34041	82660004066	DOUGLAS, DAVID W=& JENNIFER L			3920 FABIENNE CT	NAPLES	FL	34109
33822	82660003960	VAN DINA, MARY	ALBERT D TRABILSY JR		3921 FABIENNE CT	NAPLES	FL	34109
69019	33140013144	SMURRA, DENISE	ANDREW J DWYER		3923 RECREATION LN	NAPLES	FL	34116
68828	33140013885	CHARLESTIN, MIRANO	ROSELAIN VERTUS		3923 RUXTON RD	NAPLES	FL	34116
68857	33140012721	CORVIL, WILBERT MICHEL	BETTYE CAJUSTE- CORVIL		3924 RECREATION LANE	NAPLES	FL	34116
68719	33140012381	ASCHE, DANIEL L=& JESSICA L			3924 RUXTON RD	NAPLES	FL	34116
69014	33140013160	WOOD, SIMON	SUSAN JENNINGS WOOD		3925 RECREATION LN	NAPLES	FL	34116

442519-2-22-01  
Property Owners  
I-75 from SR 951 to Lee/Collier County line - Collier County

68700	33140013869	FOURNIER, RUSSELL S	KAREN OLIVER		3927 RUXTON RD	NAPLES	FL	34116
69004	33140013225	FOX, SIOBHAN M			3931 RECREATION LN	NAPLES	FL	34116
69001	33140013241	BEDDINGFIELD, MICHAEL S	ANNE KAWATER KATZ-BEDDINGFIELD		3933 RECREATION LN	NAPLES	FL	34116
68812	33140012404	CARUSO, STEVEN E=& PAMELA L			3934 RECREATION LN	NAPLES	FL	34116
68998	33140013267	KUMICICH, ANTHONY R	PATRICIA E KUMICICH		3935 RECREATION LANE	NAPLES	FL	34116
68992	33140013283	PERARD, JEAN CLAUDE V=& ANNE J			3937 RECREATION LN	NAPLES	FL	34116
10995	68975010222	LOVINS, JERRY D=& JENNIFER D			3939 BRYNWOOD DR	NAPLES	FL	34119
68989	33140013306	MATOTT, MAYNARD J=& SYLVIA N			3939 RECREATION LANE	NAPLES	FL	34116
68987	33140013322	LONERGAN, KIMBERLY			3941 RECREATION LN	NAPLES	FL	34116
68986	33140013348	SCHWARTZ, STEWIE			3943 RECREATION LN	NAPLES	FL	34116
68698	33140013843	GAGNON, JAMES			3943 RUXTON RD	NAPLES	FL	34116
68820	33140013924	WAUGH, NELLIE			3946 RECREATION LN	NAPLES	FL	34116
68981	33140013380	BAKER, GARY=& ATSUKO RITA			3947 RECREATION LN	NAPLES	FL	34116
68692	33140013827	MONSALVE, JOSE OMAR			3947 RUXTON RD	NAPLES	FL	34116
68979	33140013403	SWITKEN, DIRK B=& TAMARA J			3949 RECREATION LN	NAPLES	FL	34116
68815	33140013940	BRUGGINK JOINT REV TRUST			3950 RECREATION LANE	NAPLES	FL	34116
68794	33140013966	DIPAOLA, GIUSEPPE=& JOANNE			3952 RECREATION LN	NAPLES	FL	34116
34294	82660004163	DEYE, ROBERT =& KATHLEEN			3953 DEEP PASSAGE WAY	NAPLES	FL	34109
68973	33140013445	SCOTT, MICHAEL LEE	THOMAS RILEY RIKER		3953 RECREATION LANE	NAPLES	FL	34116
68772	33140013982	FURR FAMILY TRUST			3954 RECREATION LN	NAPLES	FL	34116
11065	68975010206	WILLIAMS, THOMAS A=& PAMELA D			3955 BRYNWOOD DRIVE	NAPLES	FL	34119
68970	33140013461	KRIBERSCHECK, TONI			3955 RECREATION LN	NAPLES	FL	34116
68656	33140013788	CHAPMAN, BRENDA IRENE	ANDREI APOSTU		3955 RUXTON RD	NAPLES	FL	34116
34406	82660002686	NICOSIA, VINCENT=& MARION			3956 DEEP PASSAGE WAY	NAPLES	FL	34109
34270	82660004147	THORNE, JEFFREY=& MARGARET C			3957 DEEP PASSAGE WAY	NAPLES	FL	34109
68968	33140013487	MORELOCK, DAVID			3957 RECREATION LN	NAPLES	FL	34116
34658	82660002767	PILON, JAMES A=& GERRY A			3958 CORINNE CT	NAPLES	FL	34109
68967	33140013500	FULTZ, DINAH			3959 RECREATION LN	NAPLES	FL	34116
58877	80465000063	MCKAY, JOHN H			396 EDGEMERE WAY E	NAPLES	FL	34105
34360	82660002709	LEWIS, NEAL A=& KATHY S			3960 DEEP PASSAGE WAY	NAPLES	FL	34109
68966	33140013526	KOHL, ROBERT E			3961 RECREATION LANE	NAPLES	FL	34116
34752	82660002806	LYLE JR, JAMES H=& LISA C			3962 CORINNE CT	NAPLES	FL	34109
68780	33140014046	EDWARDS, ERIC F	AGNIESZKA BALMAS-EDWARDS		3962 RECREATION LN	NAPLES	FL	34116
68965	33140013542	GAMACHE, JOANNE			3963 RECREATION LN	NAPLES	FL	34116
68641	33140013746	MAGIERA, STEVE L=& SHARON			3963 RUXTON RD	NAPLES	FL	34116
68960	33140013568	LE, HONG VIEN THI			3965 RECREATION LN	NAPLES	FL	34116
34819	82660002822	PATRICIA A REGAN REV TRUST			3966 CORINNE COURT	NAPLES	FL	34109
68957	33140013584	PISANO, PETER=& PAMELA			3967 RECREATION LN	NAPLES	FL	34116
68670	33140013720	TRAVIS, JASON			3967 RUXTON RD	NAPLES	FL	34116
68955	33140013607	SANCHEZ JR, SERGIO=& MADISON N			3969 RECREATION LN	NAPLES	FL	34116
11223	68975010183	STEVEN TYLER NORBY TRUST	LISA JO NORBY TRUST		3971 BRYNWOOD DR	NAPLES	FL	34119
20576	63944000721	SAMUEL INVESTMENTS LLC			3971 GULF SHORE BLVD N #1501	NAPLES	FL	34103
68956	33140013623	ESWORTHY, CORY R=& KIM L			3971 RECREATION LN	NAPLES	FL	34116
68961	33140013649	KAWALER, FOSTER E=& VIVIAN			3973 RECREATION LN	NAPLES	FL	34116
34798	82660002864	LAROSA, DANIELA			3974 CORINNE CT	NAPLES	FL	34109
68784	33140012006	NICCOLLS, CHARLES	PATRICIA MARKOT		3974 RECREATION LN	NAPLES	FL	34116
68953	33140013665	BUTT, AZHAR S			3975 RECREATION LN	NAPLES	FL	34116
68775	33140008803	NGUYEN, TONG THANH			3978 RECREATION LN	NAPLES	FL	34116
68952	33140008780	ADAM, JUDITH MARIE			3979 RECREATION LN	NAPLES	FL	34116
68721	33140012022	KASE, JUSTIN			3980 RUXTON RD	NAPLES	FL	34116
35070	82660003009	DOE, JANE			3980 STONESTHROW CT	NAPLES	FL	34109
68963	33140008764	VERA, LAZARO			3983 RECREATION LN	NAPLES	FL	34116
35076	82660002987	PEZZA, STACEY A			3984 STONESTHROW CT	NAPLES	FL	34109
11318	68975010167	DIXON, ROBERT J	LORRIE JEANINE DIXON		3987 BRYNWOOD DR	NAPLES	FL	34119
68971	33140008748	QUINLAN, JOSEPH			3987 RECREATION LANE	NAPLES	FL	34116
68760	33140008829	TRUJILLO, CARMEN			3988 RECREATION LN	NAPLES	FL	34116
35164	82660002961	WEINMANN, MICHAEL=& KRISTEN			3988 STONESTHROW CT	NAPLES	FL	34109
68976	33140008722	PRINCIPE SR, VINCENT	TERESA E PRINCIPE		3991 RECREATION LN	NAPLES	FL	34116
68807	33140008845	WISDOM TR, JOAN B			3992 RECREATION LN	NAPLES	FL	34116
35207	82660004765	VALDIVIA, ALBERT=& KIMBERLY			3992 STONESTHROW CT	NAPLES	FL	34109
68978	33140008706	JACKSON, DANIEL			3995 RECREATION LANE	NAPLES	FL	34116
35318	82660004846	UMLAUF, LAUREN M			3995 STONESTHROW COURT	NAPLES	FL	34109
68811	33140008861	LANHAM, TRACEY			3996 RECREATION LANE	NAPLES	FL	34116
35251	82660004781	DEVITTO JR PAUL T=& DENISE M			3996 STONESTHROW CT	NAPLES	FL	34109

442519-2-22-01  
Property Owners  
I-75 from SR 951 to Lee/Collier County line - Collier County

68980	33140008683	JOHNSON, RONALD			3999 RECREATION LANE	NAPLES	FL	34116
35351	82660004820	RATHKA, DAN C=& BARBARA			3999 STONESTHROW CT	NAPLES	FL	34109
53820	75020004105	GARDINO, JOSEPH=& KATHLEEN T			4 BISHOP DR	DANVERS	MA	1923
70013	23945008254	MACLACHLAN, ROBERT J=& MARY E			4 INGRAM CT	SMITHTOWN	NY	11787
11705	68975010060	BANK OF AMERICA NA			400 SOUTH LASALLE ST STE 2000	CHICAGO	IL	60605
36578/4 2049/13 8980	80708201503 /8067032000 4/806701200 00	VINEYARDS COUNTRY CLUB INC			400 VINEYARDS BLVD	NAPLES	FL	34119
35325	82660004804	ROJAS, MARLEN			4000 STONESTHROW COURT	NAPLES	FL	34109
68974	33140008667	GALVIS, TIMYZAI			4003 RECREATION LN	NAPLES	FL	34116
68817	33140008887	O W & A SPALL REV LIV TRUST			4004 RECREATION LN	NAPLES	FL	34116
68931	33140008609	MANDA, MARCEL C=& MIHAELA J			4010 STOW WAY	NAPLES	FL	34116
68930	33140008625	USCATU, ALINA N			4011 RECREATION LN	NAPLES	FL	34116
31294	82660020066	JOINER, SUSAN F			4012 TREADWATER CT	NAPLES	FL	34109
68792	33140009187	CIANFERO, LORIANNE B			4013 STOW WAY	NAPLES	FL	34116
68950	33140008586	FORD, COREY M=& JESSICA L			4014 STOW WAY	NAPLES	FL	34116
68984	33140008560	KULLICH, WARREN M			4018 STOW WAY	NAPLES	FL	34116
11414	68975010125	JAY, JONATHAN			4019 BRYNWOOD DRIVE	NAPLES	FL	34119
58737	80465000089	NIEMAN, ANDREW W=& LORI D			402 EDMERE WAY EAST	NAPLES	FL	34104
68703	33140008900	JOHNESSEE, BRIAN P=& SARA A			4020 KENT COURT	NAPLES	FL	34116
68991	33140008544	SADLOWSKI, AARRON	DILEYSI ENCINOSA		4022 STOW WAY	NAPLES	FL	34116
68675	33140008926	REYES, RAUL=& MARTHA			4024 KENT COURT	NAPLES	FL	34116
68821	33140009200	VALENTIN, ALEXIS J			4025 STOW WAY	NAPLES	FL	34116
68994	33140008528	LOURO, JORDAN P=& TAMMY A			4026 STOW WAY	NAPLES	FL	34116
68674	33140008942	ZHENG, CHUN YAO	KAM SAU CHIU		4028 KENT COURT	NAPLES	FL	34116
68997	33140008502	RUSSEN, FRANK C=& GINA			4030 STOW WAY	NAPLES	FL	34116
68686	33140008968	RINGHAM, MARTY G=& TERESA A			4032 KENT CT	NAPLES	FL	34116
68829	33140009226	ROWLAND FAMILY TRUST			4033 STOW WAY	NAPLES	FL	34116
68999	33140008489	KULLICH, ROBERT J=& DOROTHY E			4034 STOW WAY	NAPLES	FL	34116
11456	68975010109	BONNIE J MORLEY REV TRUST			4035 BRYNWOOD DR	NAPLES	FL	34119
69000	33140008463	GUNTHER, KENNETH G	CHARMAINE M GUNTHER		4038 STOW WAY	NAPLES	FL	34116
189410	63000280003	PUGLISI FAMILY LTD PTNRSH			404 BALD EAGLE DR	LANCASTER	VA	22503
68823	33140009242	SLIVANIK, GREGORY P	NICOLE K WALKER-SLIVANIK		4041 STOW WAY	NAPLES	FL	34116
69002	33140008447	RAMIREZ, MICHELE			4042 STOW WAY	NAPLES	FL	34116
68995	33140008421	VILLANI, LOUIS W=& JUDITH H			4046 STOW WAY	NAPLES	FL	34116
11596	68975010086	ILG, LINDA	HAROLD ILG		4051 BRYNWOOD DR	NAPLES	FL	34119
68945	33140008382	WAGNITZ, NOEMI			4054 STOW WAY	NAPLES	FL	34116
68932	33140008366	BARNICLE REVOCABLE TRUST			4058 STOW WAY	NAPLES	FL	34116
68306/1 39017	33140008188 /3314001002 4	FOREST PARK MASTER PROPERTY	OWNERS ASSOCIATION INC		4060 RECREATION LN	NAPLES	FL	34116
68845	33140008324	PARRITT, GARY N=& JERILYN J			4066 STOW WAY	NAPLES	FL	34116
68781	33140008308	CALISE, VICTOR F=& PAULA M			4070 STOW WAY	NAPLES	FL	34116
68706	33140009284	NGUYEN, SON			4073 STOW WAY	NAPLES	FL	34116
58571	80465000102	WENNLUND, LLOYD A=& SUSAN			408 EDMERE WAY E	NAPLES	FL	34105
11740	68975005923	B E & M EMSLEY LIVING TRUST			4083 BRYNWOOD DR	NAPLES	FL	34119
56764	38220360000	RIDER INVESTMENTS LLC			4100 CORPORATE SQUARE #106	NAPLES	FL	34104
161694/ 161745/ 189404	76885050306 /7688501000 3/630002000 09	VOCISANO TR, ROBERT	MARIO VOCISANO TR		4100 GOLDEN GATE PKWY	NAPLES	FL	34116
11773	68975005907	DURRETT JR, ALVA E=& KATHY L			4109 BRYNWOOD DR	NAPLES	FL	34119
54467	75020002783	KUCUKU, GAZMEND=& AURORA			41-16 47TH AVE #3B	SUNNYSIDE	NY	11104
58507	80465000128	CAROL L KLEIN REV TRUST			414 GLEN MEADOW LN	NAPLES	FL	34105
48516	38456200002	FRANK CLESON & SONS INC			414 ROSEMEADE LN	NAPLES	FL	34105
68774	33140012886	KELLY, JAMES J	SUSAN L BEDYAN		420 2ND STREET SE	NAPLES	FL	34117
189405	63000080009	E MADISON ENTERPRISES LLC			4220 1ST AVE NW	NAPLES	FL	34119
189412	63000360004	BRAVOFLORIDA LLC			4220 EDISON LAKES PARKWAY	MISHAWAKA	IN	46545
58368	80465000160	LABOV, LESTER I=& CHERYL A			426 GLEN MEADOW LN	NAPLES	FL	34105
68573	23972680001	MILLER, MICHAEL J=& CATHY R			43 HOLE IN THE WALL CT	WILMINGTON	IL	60481
58296	80465000186	ANTHONY, MICHAEL S=& FRANCES J			432 GLEN MEADOW LANE	NAPLES	FL	34105
69008	33140013209	ELLIS, MICHAEL J			432 KEVIN LN	GRAYSLAKE	IL	60030
146014	38342840521	ROBANN104 LLC			4327 ARNOLD AVE	NAPLES	FL	34104

442519-2-22-01  
Property Owners  
I-75 from SR 951 to Lee/Collier County line - Collier County

58239	80465000209	LOWDERMILK, JAMES T=& JANET K			438 GLEN MEADOW LN	NAPLES	FL	34105
44961	38456920104	CINTRON INVESTMENT GROUP LLC			440 20TH AVENUE NE	NAPLES	FL	34120
70082	23945008209	YOUNG, CHARLES D			440 HENLEY DR	NAPLES	FL	34104
58137	80465000225	SPINELLI, LEAH			444 GLEN MEADOW LN	NAPLES	FL	34105
58060	80465000241	BASLER, JOHN H=& ANN			450 GLEN MEADOW LN	NAPLES	FL	34105
189408	63000240001	NNN TR, INC			450 S ORANGE AVE STE 900	ORLANDO	FL	32801
160986/ 160987/ 160989/ 161042/ 174645/ 177619/ 191980	78534001468 /7853400004 5/785340016 46/785340000 061/2784500 0141/763270 00267/76327 000487	KE TALIS PARK PROPERTIES LLC			4500 PGA BLVD STE 400	PALM BCH GDNS	FL	33418
154376	63944000909	30 FAYETTE ST LLC			4549 BRYNWOOD DR	NAPLES	FL	34119
39189	80400016902	KATHLEEN R BROWN TRUST			4608 PASADENA CT	NAPLES	FL	34109
38899	80400017066	DANIELS, JOSEPH			4609 PASADENA CT	NAPLES	FL	34109
189406	69280500028	CARIAGA, JUAN L			4610 ST CROIX LN #1037	NAPLES	FL	34109
39181	80400016928	SCHADE, JOHN P=& ROBERTA K			4612 PASADENA CT	NAPLES	FL	34109
38872	80400017024	ALBERTO TR, GINO=& MARY	GINO ALBERTO REV TRUST	MARY ALBERTO REV TRUST	4617 PASADENA CT	NAPLES	FL	34109
57906	80465000283	GILBERG, MICHAEL=& ELLEN			462 GLEN MEADOW LN	NAPLES	FL	34105
38861	80400017008	HOUGH, CHARLES J	MICHELLE M MORGAN		4621 PASADENA COURT	NAPLES	FL	34109
38845	80400016986	MONTEITH, DAVID=& MARY E			4625 PASADENA CT	NAPLES	FL	34109
38833	80400016960	PRIBBLE, CAROL A			4629 PASADENA CT	NAPLES	FL	34109
38509	80400017406	HOEY, STEPHEN G			4640 RIO POCO CT	NAPLES	FL	34109
38068	80400017765	LITRAS, JEANNIE M	KARAS, GEORGE N		4641 RIO POCO CT	NAPLES	FL	34109
38497	80400017422	TUCKER, MICHAEL D	CHARLOTTE S TUCKER		4644 RIO POCO CT	NAPLES	FL	34109
38114	80400017781	ANTHONY & MATILDA CAIAZZO TRUS			4645 RIO POCO CT	NAPLES	FL	34109
65112	38162120007	STONEBURNER TR, KEVIN L			465 BAYFRONT PL	NAPLES	FL	34102
38474	80400017464	STISH JR, WALTER DAVID	SHARON C GANGL		4652 RIO POCO CT	NAPLES	FL	34109
38080	80400017820	EGBERTS, DIANA			4653 RIO POCO CT	NAPLES	FL	34109
38465	80400017480	VANSANTEN, DUANE P	LEANNE T VANSANTEN		4656 RIO POCO CT	NAPLES	FL	34109
38069	80400017846	KNAUER, ALFRED			4657 RIO POCO CT	NAPLES	FL	34109
12420	52595502320	MARY E TIMURA TRUST			4661 LATTASBURG RD	WOOSTER	OH	44691
38062	80400017862	DICKENS, JOAN B			4661 RIO POCO CT	NAPLES	FL	34109
38460	80400017529	O'TOOLE, BARBARA JEAN			4664 RIO POCO COURT	NAPLES	FL	34109
38065	80400017901	CAIZZO, NICHOLAS A=& JEAN M			4669 RIO POCO CT	NAPLES	FL	34109
57848	80465000306	KARPINSKI, ROBERT=& NANCY			468 GLEN MEADOW LN	NAPLES	FL	34105
45668	38457480009	FERREIRA, ARMINDO=& VIVIAN			470 SOLL ST	NAPLES	FL	34109
33872	41880280106	OAKES RESOURCES INC			470 YUCCA RD	NAPLES	FL	34102
46089	38456960009	EDWARDS, PERRE J			471 SOLL ST	NAPLES	FL	34109
37401	80400019925	SPERRY, DONALD D=& NATALIE R			4747 SAN CARLO CT	NAPLES	FL	34109
37643	80400019404	SHACKLETON, COLLEEN M			4748 SAN CARLO CT	NAPLES	FL	34109
69948	23945010051	HARTLAUB, GARY C=& ANNE MARY			475 HENLEY DR	NAPLES	FL	34104
37644	80400019420	STANLEY, ELAINE			4752 SAN CARLO CT	NAPLES	FL	34109
37639	80400019446	DANGELO, CHRISTINE			4756 SAN CARLO COURT	NAPLES	FL	34109
37387	80400019983	MERRITT, WILLIAM J=& DEBRA			4759 SAN CARLO CT	NAPLES	FL	34109
37382	80400020008	GUTWEIN, LEROY F=& PEARL			4763 SAN CARLO CT	NAPLES	FL	34109
37375	80400020024	INDENTURE OF TRUST			4767 SAN CARLO CT	NAPLES	FL	34109
37628	80400019501	ROBINSON, PHILIP L=& MARYANNE			4768 SAN CARLO CT	NAPLES	FL	34109
22894	197600009	SUMMER LKS APARTMENTS II LTD			477 S ROSEMARY AVE #301	WEST PALM BEACH	FL	33401
145129	296520006	MAGNOLIA NAPLES APARTMENTS LLC			477 SOUTH ROSEMARY AVENUE SUITE 301	WEST PALM BEACH	FL	33401
37369	80400020040	CASTILLO, BARBARA			4771 SAN CARLO CT	NAPLES	FL	34109
37622	80400019527	RUDOLPH, RICHARD K=& EDITH D			4772 SAN CARLO CT	NAPLES	FL	34109
65136	38109400007	SONNY, TARADATH=& PARBATIE			480 29TH ST SW	NAPLES	FL	34117
65138	38109360008	SONNY, TARADATH=& PARBATIE			480 29TH ST SW	NAPLES	FL	34117
69638	23945008500	MONTGOMERY, JAMES=& NANCY			480 HENLEY DR	NAPLES	FL	34104
69895	23945010103	K D & J G SHARKEY REV TRUST			481 HENLEY DR	NAPLES	FL	34104
36673	80400020820	D'AMORE, THOMAS N=& NANCY			4861 SAN PABLO CT	NAPLES	FL	34109
37007	80400020341	JEWELL, PAULA B			4864 SAN PABLO CT	NAPLES	FL	34109
36678	80400020862	BYRD III, ROBERT G=& MICHELLE			4869 SAN PABLO CT	NAPLES	FL	34109
36671	80400020888	BULTMAN, LYLE CRAIG=& AKIKO			4873 SAN PABLO CT	NAPLES	FL	34109
36997	80400020406	MARTIN, MERNA			4876 SAN PABLO CT	NAPLES	FL	34109
36668	80400020901	GRANDE, RALPH J=& KATHRYN C			4877 SAN PABLO CT	NAPLES	FL	34109

442519-2-22-01  
Property Owners  
I-75 from SR 951 to Lee/Collier County line - Collier County

69626	23945008555	WELLS, ANDREW JOHN	JODI ELIZABETH WELLS		488 HENLEY DR	NAPLES	FL	34104
36994	80400020422	GORDA, BARBARA			4880 SAN PABLO CT	NAPLES	FL	34109
36667	80400020927	CARMEL E GARTANUTTI LIV TRUST			4881 SAN PABLO CT	NAPLES	FL	34109
37632	80400019488	SELLITTI, STEVEN	JACQUELINE N WHITE		491 STEUBEN STREET	STATEN ISLAND	NY	10305
38099	80400017804	MOON FAMILY REVOCABLE TRUST			4913 SAN PABLO CT	NAPLES	FL	34109
8486	68977001187	MINGEE, GREGORY S			4927 N PENNSYLVANIA STREET	INDIANAPOLIS	IN	46205
67767	23945650055	BERKSHIRE LAKES MASTER ASSOC			495 BELVILLE BLVD	NAPLES	FL	34104
69164	23945204003	BERKSHIRE LAKES MASTER ASSOC			495 BELVILLE BLVD	NAPLES	FL	34104
35957	80400022307	MOORE, SANDRA L			4961 VENTURA CT	NAPLES	FL	34109
36216	80400021285	BRENNAN, THOMAS J	AEJA BRENNAN		4962 VENTURA CT	NAPLES	FL	34109
35990	80400022268	NANCY M GRUPPUSO REV TRUST			4969 VENTURA CT	NAPLES	FL	34109
69867	23945010158	TOMASAUCKAS, RONALD J	DONNA M BLIZNAK		497 HENLEY DR	NAPLES	FL	34104
36257	80400021324	DUFF, HEIDI S			4970 VENTURA CT	NAPLES	FL	34109
36274	80400021340	FLORENTINE JR, LOUIS J			4974 VENTURA CT	NAPLES	FL	34109
36300	80400021366	ALESCH, KATHLEEN A	BAKER, JOSEPH E		4978 VENTURA CT	NAPLES	FL	34109
69617	23945008607	MARSHEL, TRICIA E			498 HENLEY DR	NAPLES	FL	34104
36323	80400021382	KEARNEY, FRANCES M			4982 VENTURA CT	NAPLES	FL	34109
186809	26095000387	TERRA HOSPITALITY FLORIDA LLC	% RYAN LLC		500 E BROWARD BLVD #1130	FORT LAUDERDALE	FL	33394
31711	82660019446	SUTHERLAND, JOSEPH=& TIFFANY			5000 FAIRHAVEN LN	NAPLES	FL	34109
31429	82660019420	BECKER, TRACY			5001 FAIRHAVEN LN	NAPLES	FL	34109
67757	21810641845	DEBORAH A SALVATORE R/L TRUST			5007 DOLLARWAY CT	TAMPA	FL	33624
31442	82660019404	FONTES, PATRICE=& ALIA			5007 FAIRHAVEN LN	NAPLES	FL	34109
31719	82660019488	CALA, VEZIRE			5012 FAIRHAVEN LN	NAPLES	FL	34109
31512	82660019381	SCARBEARY, LORI ANN			5013 FAIRHAVEN LN	NAPLES	FL	34109
31729	82660019501	ZABALA, MAURO A=& LEONOR B			5018 FAIRHAVEN LN	NAPLES	FL	34109
31550	82660019349	HUBER, ARNE A			5025 FAIRHAVEN LN	NAPLES	FL	34109
36238	80400021308	BRUGH, HERBERT P=& BARBARA A			508 BRENNANS CT	AVON LAKE	OH	44012
146562	38161320002	BATHEY LANE LLC			509 BAY VILLAS LN	NAPLES	FL	34108
69830	23945010200	CRANDALL, KATHLEEN J			511 HENLEY DR	NAPLES	FL	34104
69604	23945008652	SMITH, PATRICK SHANE	COLLEEN HALL SMITH		512 HENLEY DR	NAPLES	FL	34104
68765	33140014020	COLLETT, RYAN P=& ABIGAIL G			5128 WOODSIDE AVE	NAPLES	FL	34116
48520/6 8851/14 5125/14 5126/14 5127/14 5128/14 5715	38455040001 /296760002/2 96721009/29 8000003/296 800001/2972 80002/29788 0004	MAGNOLIA POND HOLDINGS LLC	LAND TRUST #1		5147 SEAHORSE AVE	NAPLES	FL	34103
46480	38457440007	ROQUE, ADRIEL	MAIRA A LORIA		520 SOLL ST	NAPLES	FL	34109
20535	74979000141	NAPOLI PROPERTY HOLDING CO LLC	% COMMERCIAL PROPERTY SW FL		5220 SUMMERLIN COMMONS BLVD STE 500	FORT MYERS	FL	33907
69789	23945010255	GAGE, JEFFREY H	MICHELLE A RUSSO		527 HENLEY DR	NAPLES	FL	34104
179070	38160160001	OASIS EXPRESS TRANSPORT LLC			5278 GOLDEN GATE PKWY STE 1B	NAPLES	FL	34116
69593	23945008704	GRUSZKA, JAMES J=& MARY M			528 HENLEY DR	NAPLES	FL	34104
54477	75020002709	TIBSTRA, LAURA C	LAWRENCE J TIBSTRA		535 PORTSIDE DR	NAPLES	FL	34103
69762	23945010307	LOUGHLIN, PETER J=& EWA			543 HENLEY DR	NAPLES	FL	34104
67962/6 8667	23970320004 /2397040000 5	BERKSHIRE VILLAGE HOMEOWNERS	ASSOC INC	C/O NEWELL PROPERTY MNGT	5435 JAEGER RD STE 4	NAPLES	FL	34109
69583	23945008759	HAMPSON, IAN=& JOHNNA S			544 HENLEY DR	NAPLES	FL	34104
69775/6 9777/69 823	31060000886	SEATON, DAVID J=& LINDA M			547 GABRIEL CIR #4	NAPLES	FL	34104
37004	80400020367	CONDON, PETER J=& ANA P			5479 BLOSSOM WOOD DR	SAN JOSE	CA	95124
68975	33140008405	PAPA JR, ROBERT C			55 LAKE DR E	WAYNE	NJ	7470
56760	38220360107	GONZALEZ, DAISY			5514 HARDEE ST	NAPLES	FL	34113
14065/1 3907	30645005029 /3064500116 2	MUAKKASSA, LEILA NATALIE			552 TIMBER CREEK DR	AKRON	OH	44333
69738	23945010352	LINDENBERG, RONALD G			559 HENLEY DR	NAPLES	FL	34104
147772	29271005200	DVORAK, PETR=& MONIKA			56 ALHAMBRA DR	OCEANSIDE	NY	11572
14023/1 4157	30645000066 /3064500008 2	EDEN AT THE STRAND	HOMEOWNERS' ASSOCIATION INC		5672 STRAND CT STE 1	NAPLES	FL	34110

442519-2-22-01  
Property Owners  
I-75 from SR 951 to Lee/Collier County line - Collier County

20276	74979000206	STRAND PROFESSIONAL PRNTS INC			5683 STRAND CT STE 3	NAPLES	FL	34110
160345	196760005	BLEND-ALL HOTEL DEV INC ET AL			570 DELAWARE AVE	BUFFALO	NY	14202
69723	23945010404	CHRISTIE, NOELLE R			575 HENLEY DR	NAPLES	FL	34104
31541	82660019365	TONIES PRODUCTIONS INC			576 HASKELL DR	AKRON	OH	44333
69553	23945008856	WALKER, JEFFREY A=& KATHY L			576 HENLEY DR	NAPLES	FL	34104
141162	296480007	SCHOOL DISTRICT-GGH	GOLDEN GATE HIGH	% SUPERINTENDENT	5775 OSCEOLA TRL	NAPLES	FL	34109
14452	30645000600	KERSTETTER, GEORGE O=& JEAN M			5823 EAST LAKE RD PO BOX 811	AUBURN	NY	13021
12008/1 3506/14 134/192 81/1746 49/1746 50	66679718385 /6667971428 2/306450000 24/66679700 568/6667970 3361/666797 13830	STRAND AT NAPLES LLC			5840 STRAND BLVD	NAPLES	FL	34110
13953	30645001120	LINDSAY, DOUGLAS B	ELIZABETH M LINDSAY		5889 PARADISE CIR	NAPLES	FL	34110
13940	30645001146	JUDY L WHITE REV TRUST			5893 PARADISE CIR	NAPLES	FL	34110
54347	75020002987	BENOMORDEHAI, BEHJAT			59 WARWICK RD	GREAT NECK	NY	11023
156712	30645001188	RICHARDS, STANLEY V	RICHARDS, JEROLEE N		5901 PARADISE CIR	NAPLES	FL	34110
14132/1 4220	30645000765 /3064500074 9	SHERIDAN III, ANDREW JAMES	RUTH RHETTA SHERIDAN		5906 PARADISE CIR	NAPLES	FL	34110
69715/6 9794	23945010459 /2394501060 8	SCHUSTER, ROBERT S=& GRETCHEN			591 HENLEY DR	NAPLES	FL	34104
189186	296840003	SREIT TUSCAN ISLE LLC			591 WEST PUTNAM AVENUE	GREENWICH	CT	6830
14271	30645000723	NIEVES, RICHARD=& COLLEEN A			5914 PARADISE CIR	NAPLES	FL	34110
14300	30645000707	PATRICIA M BOOTH TRUST			5918 PARADISE CIR	NAPLES	FL	34110
69536	23945008908	GIDLOW, SCOTT D			592 HENLEY DR	NAPLES	FL	34104
14322	30645000684	MILLER, JOSEPH J=& JUDY K			5922 PARADISE CIR	NAPLES	FL	34110
14375	30645000668	TEREBIENIEC, STEPHEN=& ERIKA			5926 PARADISE CIRCLE	NAPLES	FL	34110
14465	30645000642	GARABED, JOSEPH T	BERNADETTE G GARABED		5930 PARADISE CIR	NAPLES	FL	34110
14523	30645000121	DENOVE, MICHAEL B=& CAROLE A			5933 PARADISE CIR	NAPLES	FL	34110
14541	30645000147	VACHA, DONNA M			5937 PARADISE CIRCLE	NAPLES	FL	34110
14434	30645000626	COLMAN, MAUREEN MONAHAN			5940 PARADISE CIRCLE	NAPLES	FL	34110
14536	30645000189	YORK, JAMES D=& PHYLLIS A			5945 PARADISE CIR	NAPLES	FL	34110
8217/84 00/8582 /8846/9 027/959 1/10060 /10208/ 10724/1 0910/11 604/149 549/156 850/174 561	68975004209 /6897500495 3/689770010 22/68975004 209/6897500 4953/689750 04209/68975 004209/6897 5004953/689 75004209/68 975010044/6 8975010028/ 68975005208 /6897500495 3/689750053 05	QUAIL WEST FOUNDATION INC			5950 BURNHAM RD	NAPLES	FL	34119
144036	199680108	KAYE HOMES INC A			5979 PINE RIDGE RD	NAPLES	FL	34119
69496	23945008953	LE, JADE			598 HENLEY DR	NAPLES	FL	34104
60850	46071850586	W5 PROPERTIES LLC	% MARTIN M WASMER		600 FIFTH AVENUE SOUTH #210	NAPLES	FL	34102
69594	52597000024	JANECZEK, THOMAS	MADELEM CASTILLO		600 LUISA COURT UNIT 1	NAPLES	FL	34104
187536	200680000	MORTGAGE & REAL ESTATE	ALL IN ONE INC		6017 PINE RIDGE RD # 147	NAPLES	FL	34119
53821	75020004121	FRIAS, REBECA			6017 PINE RIDGE RD # 168	NAPLES	FL	34119
30898	82660020008	SMITH, TERENCE	LISA TAMAYO-SMITH		6023 SHALLOWS WAY	NAPLES	FL	34109
31291	82660020024	NABOZNY, MARK R=& BONITA E			6026 SHALLOWS WAY	NAPLES	FL	34109
30900	82660019983	WALKER, PAULA ELIZABETH			6027 SHALLOWS WAY	NAPLES	FL	34109
31293	82660020040	BLACKSTON, LEE=& JOANNE			6030 SHALLOWS WAY	NAPLES	FL	34109
30901	82660019967	OVERSTREET, FLORA A	MELODY A GIBSON		6031 SHALLOWS WAY	NAPLES	FL	34109
30902	82660019941	HYLAND, SHAWN M=& JULIE B			6035 SHALLOWS WAY	NAPLES	FL	34109

442519-2-22-01  
Property Owners  
I-75 from SR 951 to Lee/Collier County line - Collier County

39590/4 0713	80710011820	REUBEN, WILLIAM MICHAEL			604 VINTAGE RESERVE LANE #23C	NAPLES	FL	34119
14094	30645005045	HOLMES, MICHAEL W=& ROSEMARY A			6055 NORWOOD DR	MENTOR	OH	44060
48869	29520002909	C & E LOVE INC			6065 PINE RIDGE RD	NAPLES	FL	34119
69716/6 9729	23945010501 /2394501055	SCHUSTER FAMILY REV TRUST			607 HENLEY DR	NAPLES	FL	34104
65103	38163640007	DAVID LAWRENCE MENTAL HEALTH	CENTER INC		6075 BATHEY LN	NAPLES	FL	34116
69550	23945009004	GARCIA, RICHARD D=& ANNIE			608 HENLEY DR	NAPLES	FL	34104
65106	38162720009	HORVATH, ISABELLE			6095 BATHEY LN	NAPLES	FL	34116
68724	33140012789	LICARE, TODD=& TONIA			6114 KINGSWAY	HOUSE SPRINGS	MO	63051
65107	38162640008	HILL, STEVEN RAY			6131 BATHEY LN	NAPLES	FL	34116
65108	38162680000	FIASCHETTI, HUGO			6145 BATHEY LN	NAPLES	FL	34116
43049	26140001260	RICHARD, CHARLES ANTHONY	CHARLENE CARR RICHARD		6155 RESERVE CIR APT 1603	NAPLES	FL	34119
12663	52595500681	R J & M A PIATCHEK R/L/TRUST			6162 CLAYMONT DR	SAINT LOUIS	MO	63129
65111	38162200008	LECOUNT, JERRY R=& LINDA SUE			6171 BATHEY LN	NAPLES	FL	34116
65130/1 84898	38109520000 /3810952010	WILDCAT-11 LAND TRUST	% EDWIN H KOERT		619 TREMONT GREENS LANE	SUN CITY CENTER	FL	33573
69584	23945009059	GOBIEL ,DEBORAH A			620 HENLEY DR	NAPLES	FL	34104
47194	38457120000	GLASE, JEFF			621 SOLL ST	NAPLES	FL	34109
66185	38161260104	BOURLAND, DEBORAH			6230 GOLDEN GATE PKWY	NAPLES	FL	34116
55292	38220440001	CORRAL, KATHERINE			6255 CEDAR TREE LN	NAPLES	FL	34116
65115	38161040007	COMBS, ROGER			6260 BATHEY LANE	NAPLES	FL	34105
145657	24750000022	MATTHEWS, JOHN			6260 BRITNEY LN	NAPLES	FL	34116
51303	38330320008	BARNETT, JENNIFER JACKSON			6260 DOGWOOD WAY	NAPLES	FL	34116
65116	38161120008	DELGADO, CARLOS			6272 BATHEY LANE	NAPLES	FL	34116
54657	24750000064	ROMERO, YOELVY	LIBET OROZCO		6280 BRITNEY LANE	NAPLES	FL	34116
49777	38330640005	WALTON, ZACHARY=& JACLYN			6280 NAPA WOODS WAY	NAPLES	FL	34116
49779	38330560004	FUENTES, JOSE LUIS=& DAGNE			6290 NAPA WOODS WAY	NAPLES	FL	34116
69618	23945213201	PAUL, BARRY L=& LISA S			630 HENLEY DR	NAPLES	FL	34104
66482	38160240002	GAGNON, JOHN LEE			6300 LONGHORN TRL	FORT MYERS	FL	33905
187421/ 187523/ 187525/ 187528/ 187529	201440003/2 00720009/20 1480005/200 280002/2012 80001	STANDING OAKS LLC			6301 SHIRLEY ST	NAPLES	FL	34109
55816	38230060060	LEMAY, TIPTON S=& APRIL			6310 COACHLIGHT DR	NAPLES	FL	34116
59681	38220200005	GABOUREL, LLOYD A=& LYDIA	ELIZABETH A WALKER		6310 SEA GRASS LN	NAPLES	FL	34116
61642	38220041002	ALZAMORA, KELLEY S	RUDY ALZAMORA		6310 STAR GRASS LN	NAPLES	FL	34116
57685	38220320008	TRAVER IV, WILLIAM D			6310 WESTPORT LN	NAPLES	FL	34116
192403	38160480008	FRITSCH, KYLE JUSTIN			6311 COPPER LEAF LN	NAPLES	FL	34116
60739	59950000101	QUICK REVOCABLE TRUST			6311 STAR GRASS LN	NAPLES	FL	34116
59321	77450000023	BELL III, THOMAS E=& SARAH L			6315 CADE CT	NAPLES	FL	34116
56162	38230060044	JONES, FRANCIS =& NICOLE			6320 COACHLIGHT DR	NAPLES	FL	34116
187395	41880080005	BROWN, MARK A	SHANNON M VEGETABLE		6320 ENGLISH OAKS LN	NAPLES	FL	34119
63855	38160400004	BOZZA, JOHN B	ALEJANDRINA L CARMENATY-BOZZA		6321 PAINTED LEAF LN	NAPLES	FL	34116
52094	59550000103	GAWLINSKI, MICHAEL F	MICHELLE GAWLINSKI		6323 LANCEWOOD WAY	NAPLES	FL	34116
56490	38230060028	WISEMAN, DEBORAH A			6330 COACHLIGHT DR	NAPLES	FL	34116
60409	38220120004	MANNER, LEE A =&ROSEMARY D			6330 SEA GRASS LN	NAPLES	FL	34116
61645	38220040003	FORREST, JOHN			6330 STAR GRASS LN	NAPLES	FL	34116
52098	59550000158	COOK, ROBERT D=& LINDA A			6331 LANCEWOOD WAY	NAPLES	FL	34116
60743	59950000059	SHOAF, ASHLEY Z			6331 STAR GRASS LN	NAPLES	FL	34116
58650	77450000065	JORDAN, KATHY L			6335 CADE COURT	NAPLES	FL	34116
50541	38330360000	UNITARIAN UNIVERSALISTS CONG	OF GREATER NAPLES INC		6340 NAPA WOODS WAY	NAPLES	FL	34116
53907	38342840547	PALMAS, ANGEL G			6341 GREEN BLVD	NAPLES	FL	34116
49776	38330600003	KURPAS-SIGL TR, URSULA			635 BRIDGEWAY LN	NAPLES	FL	34108
41190	284760001	DIXON, SUSAN A			6370 DANIELS RD	NAPLES	FL	34109
42698	283000005	MATTEAU, STEVEN M=& TIFFANY A			6370 HUNTERS ROAD	NAPLES	FL	34109
49206	38334000007	NAPA RIDGE PROPERTIES INC			6370 PINE RIDGE RD STE 101	NAPLES	FL	34119
165189	68977001226	SCHNEIDER, JEANNE D			6376 BURNHAM RD	NAPLES	FL	34119
165188	68977001200	GALVIN, LAWRENCE P			6380 BURNHAM ROAD	NAPLES	FL	34119
46881	38457400005	SAYLOR, MATTHEW E=& KELLY M			6381 BOTTLEBRUSH LN	NAPLES	FL	34109



442519-2-22-01  
Property Owners  
I-75 from SR 951 to Lee/Collier County line - Collier County

43306	38457640001	MILLER, STEPHEN=& CLAUDINE A			6381 SANDALWOOD LN	NAPLES	FL	34109
14081	30645005126	MIRANTI, JAMES P=& CATHERINE M			64 IRONWOOD RD	TRUMBULL	CT	6611
188505	38456920007	BOGE, AMANDA=& STEVEN			6411 SABLE RIDGE LN	NAPLES	FL	34109
43320	38456760005	PEZESHKAN, KOUROSH S			6411 SANDALWOOD LN	NAPLES	FL	34109
42709	284880004	EDWARD A & NORA BRUNSMAN	JOINT LIVING TRUST		6420 HUNTERS RD	NAPLES	FL	34109
44299	38456880008	TRACY JEAN PROSPECT TRUST			6420 SANDALWOOD LN	NAPLES	FL	34109
14545	30645000163	CUTRONE, VITO A			6423 COLLINS AV #805	MIAMI BEACH	FL	33141
47885	38457160002	MALO, FLORENTS=& NAZUKTER			6423 LIVINGSTON WOODS LN	NAPLES	FL	34109
65959	38162520005	HOLTER, GEORGE C=& MARILYN S			6424 EMERSON AVE S	MINNEAPOLIS	MN	55423
47886	38457200001	FERREIRA, MANUEL	MARIA FERREIRA		6431 LIVINGSTON WOODS LN	NAPLES	FL	34109
40120	285401107	MOSBAUGH, MARK B=& CONNIE A			6435 DANIELS RD	NAPLES	FL	34109
45673	38457000007	CUENYA, DANIEL O=& LIZABETH			6440 SABLE RIDGE LN	NAPLES	FL	34109
68353	296240001	NAPLES 200 OWNER LLC			645 MADISON AVENUE 5TH FLOOR	NEW YORK	NY	10022
47887	38457240003	AVM INVESTOR GROUP LLC			6521 LIVINGSTON WOODS LN	NAPLES	FL	34109
151898/ 151916/ 151947/ 156802	56630495301 /5663049530 1/566304953 01/56630495 301	RICE, PEGGY			6544 MONTEREY PT #101	NAPLES	FL	34105
65819	38108200004	CENTER POINT COMMUNITY CHURCH	OF NAPLES INC		6590 GOLDEN GATE PKWY	NAPLES	FL	34105
189409	63000160000	UOMINI & KUDAI LLC			6600 DUDLEY DR	NAPLES	FL	34105
151585	56610007722	BURKART, KENNETH W=& LINDA K			6640 MARBELLA DR	NAPLES	FL	34105
151586	56610007706	GULER, DIDEM			6644 MARBELLA DR	NAPLES	FL	34105
151633	56610007609	BURKHART, DAMON JOSEPH	LUZ MERY MENDEZ		6645 MARBELLA DR	NAPLES	FL	34105
151581	56610007683	SMITH, SUZANNE	MARY ELFMAN		6648 MARBELLA DR	NAPLES	FL	34105
151634	56610007625	BONANNO, GIOVANNI			6649 MARBELLA DR	NAPLES	FL	34105
151574	56610007667	KAPADIA, JAVED=& NIGHAT			6652 MARBELLA DR	NAPLES	FL	34105
151637	56610007641	GOEBEL, JEFFREY=& JESSIE			6653 MARBELLA DR	NAPLES	FL	34105
72409	297400002	MK REALTY 8885 DAVIS BLVD LLC			6685 COLLIER BLVD	NAPLES	FL	34114
68458	23972080009	ROOSA, GARY S=& SANDRA J			67 SOUTHRIDGE DR	WATERBURY	CT	6708
64816	38109560002	PEREZ, OMAR GONZALEZ			670 14TH NE	NAPLES	FL	34120
38461	80400017503	AGNES T WHITE 2005 TRUST			693 ORCHARD ST	ORADELL	NJ	7649
53815	75020004024	XHANI, MIRANDA			6948 LONE OAK BLVD	NAPLES	FL	34109
154447/ 172679	38457041008 /3845704000 9	HUBSCHMAN, HARRISON			6980 SANDALWOOD LANE	NAPLES	FL	34109
57394/6 0623	83465000400 /8346500080 8	WYNDEMERE COUNTRY CLUB INC			700 WYNDEMERE WAY	NAPLES	FL	34105
186784	26095000264	PS FLORIDA ONE INC			701 WESTERN AVE	GLENDALE	CA	91201
185508/ 185507	34550000089 /3455000026 7	FRONTERRA COMMUNITY	DEVELOPMENT DISTRICT	% FL REAL EST ECONOMETRICS	707 ORCHID DR STE 100	NAPLES	FL	34102
33501	82660004749	JAMES, JULIE			709 HENDRY ST	IMMOKALEE	FL	34142
68365	296120008	CF REDWOOD BERKSHIRE RESERVE	OWNER LLC	% CF REAL ESTATE SERVICES LLC	710 PEACHTREE ST NE STE 100	ATLANTA	GA	30308
61389	46071850447	GAHLON, THOMAS L=& PATRICIA S			726 WASHINGTON AVE	WILMETTE	IL	60091
70340	65671920004	COLLINS, JOHN F=& RENA L			745 PINE VALE DR	NAPLES	FL	34104
68766	33140014004	PERSAUD, SHRI	VICTORIA PERSAUD		746 PARKSIDE DR	JERICO	NY	11753
35658/3 7700/39 498/427 02/4329 1/46175	80708178005 /8070817700 6/807082013 54/80673560 007/8067340 0002/806729 60006	VINEYARDS COMMUNITY ASSN INC			75 VINEYARDS BLVD	NAPLES	FL	34119
54793/1 39316/1 39317/1 39318/1 46495/1 46496/1 46545/1 48048	75020000125 /7502000022 2/750200001 96/75020000 206/7502000 0264/750200 00028/75020 000109/7502 000028	STRATFORD PL MASTER ASSOC INC			75 VINEYARDS BLVD 3RD FLOOR	NAPLES	FL	34119

442519-2-22-01  
Property Owners  
I-75 from SR 951 to Lee/Collier County line - Collier County

69021	33140013128	MCLAUGHLIN, BARRY J	AMY MCLAUGHLIN	ANGELO SCIORTINO	7516 HILLTOP DR	BROOKHAVEN	PA	19015
70238	65670600008	VAN HECKE, GERALD L=& DOLORES			760 PINE VALE DR	NAPLES	FL	34104
70092	65672000004	SMITH, CATHY M			761 PINE VALE DR	NAPLES	FL	34104
70106	65670640000	PITTS, PHILLIP K=& JESSICA A			768 PINE VALE DR	NAPLES	FL	34104
70004	73593505201	JOHN ANTHONY BROWN III &	MARY M BROWN REV TRUST		7695 BERKSHIRE PINES DR	NAPLES	FL	34104
69966	73593505227	ECKHARDT, PENNY WEST			7699 BERKSHIRE PINES DR	NAPLES	FL	34104
69909	73593505243	PANAYOTOVICH, SAMUEL	CYNTHIA A PANAYOTOVICH		7703 BERKSHIRE PINES DR	NAPLES	FL	34104
69861	73593505269	MCINTYRE, BEVERLY			7707 BERKSHIRE PINES DR	NAPLES	FL	34104
69788	73593505285	SCHNARS, LYNN E=& LORETTA J			7711 BERKSHIRE PINES DR	NAPLES	FL	34104
69763	73593505308	ARMSTRONG, JUDITH T			7715 BERKSHIRE PINES DR	NAPLES	FL	34104
68977	33140013429	FLORIO, NOHORA			7720 WOODBROOK CIR #4	NAPLES	FL	34104
69761	73593505340	OEDEKERK, NEL	SHIRLEY A OEDEKERK		7723 BERKSHIRE PINES DR	NAPLES	FL	34104
69773	73593505366	MASON, GAIL E			7727 BERKSHIRE PINES DR	NAPLES	FL	34104
69824	73593505405	KEELING TR, BARBARA D	BARBARA D KEELING TRUST	UTD 07/26/10	7735 BERKSHIRE PINES DR	NAPLES	FL	34104
9489	68977001420	SKULINA, JAMES L	TAMARA S TOMASELLO		7736 ELLINGTON PLACE	MENTOR	OH	44060
69847	73593505421	WALTON, SHARON F			7739 BERKSHIRE PINES DR	NAPLES	FL	34104
69894	73593505447	FALGARES JR, PHILIP M	ANTOINETTE FALGARES		7743 BERKSHIRE PINES DR	NAPLES	FL	34104
69960	73593505463	MIRABILE JR, GEORGE ANTHONY			7747 BERKSHIRE PINES DRIVE	NAPLES	FL	34104
140418/ 140419/ 140420/ 140421/ 140422/ 140423	68390007205	NABER, SALEEM I=& AYDA			7750 WOODBROOK CIR UNIT 4004	NAPLES	FL	34104
70003	73593505489	PRICE, STEFANIE=& LONNIE			7751 BERKSHIRE PINES DR	NAPLES	FL	34104
68307	25305000405	HASSEN, RACHID	JACQUELINE TERRERO-HASSEN		78 STATE ST APT 1A	TEANECK	NJ	7666
140433	71876004489	MENDEZ, EDWARD			7883 SANCTUARY CIR UNIT 2	NAPLES	FL	34104
14490	30645000105	WESSEL, GARRY			8 CARRIAGE WAY	WHITE PLANS	NY	10605
156294/ 156297	72605000734	SAPPHIRE LAKES MASTER ASSN INC			8001 RADIO RD	NAPLES	FL	34104
30497/6 5792/14 9690/17 7326/18 9399	200080008/3 8161280003/ 38110280106 /3811092000 0/381109200 00	THITF /DOT /ST OF FL	DISTRICT ONE	ROAD RIGHT OF WAY	801 N BROADWAY AVE	BARTOW	FL	33830
61310	46071850463	FERRY, WILLIAM=& J SCOTT			81 SHORE RD	GILFORD	NH	3249
20577	63944000747	2570 NAPLES REALTY LLC	% VICTOR LAYNE	SENIOR REAL ESTATE MANAGER	8111 SMITH'S MILL RD	NEW ALBANY	OH	43054
35223	82660003083	DELRIO, OLINKA			8159 WILSHIRE LAKES BLVD	NAPLES	FL	34109
35128	82660002945	TARNER, EVELYN			8167 WILSHIRE LAKES BLVD	NAPLES	FL	34109
35064	82660002929	MCALEAR, ANNE M			8171 WILSHIRE LAKES BLVD	NAPLES	FL	34109
34975	82660002903	TZILINIS, ARGYRIOS	ALEXANDRIA B TZILINIS		8175 WILSHIRE LAKES BLVD	NAPLES	FL	34109
34904	82660002880	MCREE, SHANNON H=& MICHELE A			8179 WILSHIRE LAKES BLVD	NAPLES	FL	34109
34624	82660002741	THANASIU, BRIAN J	JAMIE L JENNEX		8187 WILSHIRE LAKES BLVD	NAPLES	FL	34109
34543	82660002725	PHILLIPS, JOHN G=& LYNN S			8191 WILSHIRE LAKES BLVD	NAPLES	FL	34109
34196	82660004105	AUGUSTINE, TODD J=& CINDY C			8203 WILSHIRE LAKES BLVD	NAPLES	FL	34109
34159	82660004082	IGNERI, VINCENT=& ROSANNE			8207 WILSHIRE LAKES BLVD	NAPLES	FL	34109
33732	82660003944	LICHTMAN, STUART R	CASSANDRA G CONRAD LICHTMAN		8219 WILSHIRE LAKES BLVD	NAPLES	FL	34109
33678	82660003928	GREIDER, CHRISTOPHER R	MARGARET B BLAKE		8223 WILSHIRE LAKES BLVD	NAPLES	FL	34109
33387	82660017985	DREW, DANIEL J=& MONICA G			8235 WILSHIRE LAKES BLVD	NAPLES	FL	34109
65105	38162600006	CANTILLI FAMILY TRUST			8268 VIA VITTORIA WAY	ORLANDO	FL	32819
149691	38110280009	RAMTAHAL, RANDOLPH			8409 MALLOW LN	NAPLES	FL	34113
54179	75020003847	BELL, MATTHEW			843 HAMPTON CIR	NAPLES	FL	34105
53827	75020004228	SHADRICK, DAMIEN	ASHLEY C SHADRICK		844 HAMPTON CIR	NAPLES	FL	34105
145130	298120608	VICTORIA ESTATES LTD ET AL			8441 COOPER CREEK BLVD	UNIVERSITY PARK	FL	34201
68474	63920002662	ZWEIBECK, LAUREN P			845 NEW WATERFORD DR #201	NAPLES	FL	34104
54178	75020003863	DONAHUE, LISA L			847 HAMPTON CIRCLE #151	NAPLES	FL	34105
54177	75020003889	GUY S DEVONO REVOCABLE TRUST			851 HAMPTON CIRCLE	NAPLES	FL	34105
53825	75020004189	MAI, TIEN DUC	JENNIFER LE		852 HAMPTON CIRCLE #167	NAPLES	FL	34105
54176	75020003902	TAYLOR, LESLIE K			855 HAMPTON CIRCLE	NAPLES	FL	34105
53823	75020004163	BOYLE ET AL, KIERAN J THOMAS			856 HAMPTON CIR	NAPLES	FL	34105
54175	75020003928	EINSMANN, COLLIN JOSEPH	HALEE ELIZABETH MCGRAW		859 HAMPTON CIRCLE	NAPLES	FL	34105

442519-2-22-01  
Property Owners  
I-75 from SR 951 to Lee/Collier County line - Collier County

37402	80400019941	PLUNKETT, DAVID=& MARGARET			8615 THISTLEWOOD CT	DARIEN	IL	60561
54172	75020003986	SHUAIPI, VEBI=& LUMTURI			871 HAMPTON CIR	NAPLES	FL	34105
54171	75020004008	KOCO, ROLAND=& LINDITA			875 HAMPTON CIR	NAPLES	FL	34105
53818	75020004066	VERNET, MICHELLE J			876 HAMPTON CIRCLE	NAPLES	FL	34105
144431	75020002806	HOLLOWAY, RICHARD L=& KRISTINE			888 HAMPTON CIR	NAPLES	FL	34105
31717	82660019462	ANAND, JOLLY=& CHANDRA			8900 SOUTH COUNTY LINE ROAD	BURR RIDGE	IL	60527
54474	75020002741	TORRES, KATIA			900 HAMPTON CIR # 95	NAPLES	FL	34105
32330	82660018683	COX, DARRELL H			901 CAMERON RD	NEW CASTLE	PA	16105
54322	75020002822	TAYLOR, JACK			901 HAMPTON CIR	NAPLES	FL	34105
185151	21968001120	WATERMARK AT NAPLES FL LLC			901 WABASH AVENUE SUITE 300	TERRE HAUTE	IN	47807
57370	46645500505	W C & R B ADAMS JT REV TRUST			901 WYNDEMERE WAY	NAPLES	FL	34105
57058	46645500903	ARDALAN, NADER	SHAHLA GANJI ARDALAN		902 WYNDEMERE WAY	NAPLES	FL	34105
54476	75020002725	BLAIWEISS, TIMOTHY			904 HAMPTON CIR	NAPLES	FL	34105
57369	46645500602	SANTOLLI, CARL J=& SALLY I			905 WYNDEMERE WAY	NAPLES	FL	34105
57056	46645500806	HOFFMAN, STEPHAN P	CORINNE A HOFFMAN		906 WYNDEMERE WAY	NAPLES	FL	34105
53816	75020004040	PILECKI, JANUSZ=& ALINA			9082 CAPISTRANO ST N #4801	NAPLES	FL	34113
57054	46645500709	CYNTHIA L CARLSON REV TRUST			910 WYNDEMERE WAY	NAPLES	FL	34105
54341	75020002880	CHONG, YENY GONZALEZ			913 HAMPTON CIRCLE	NAPLES	FL	34105
12194	66679717205	PINNACLE AT THE STRAND ASSOC			9150 GALLERIA COURT STE 201	NAPLES	FL	34109
54479	75020002660	PORCARO JR, JOE J	ASHLEY K BASSETT		916 HAMPTON CIR	NAPLES	FL	34105
54342	75020002903	KLIMCZAK, JAMES P	RENATA DABROWSKA KLIMCZAK		917 HAMPTON CIR	NAPLES	FL	34105
54343	75020002929	ROMERO, GABRIELA C			921 HAMPTON CIR 104	NAPLES	FL	34105
54482	75020002602	STEBBINS, MIGUELINA			928 HAMPTON CIR	NAPLES	FL	34105
54346	75020002961	BHATT, SABITA			929 HAMPTON CIR	NAPLES	FL	34105
67774	23945659807	LILLIEFORS, JANET KAY			936 BELVILLE BLVD	NAPLES	FL	34104
69797	73593505382	DUBOIS, JOHN D=& LISA A			94 DUTCHER ST	HOPEDALE	MA	1747
67773	23945659852	OLCHESKI, BERNIE			940 BELVILLE BLVD	NAPLES	FL	34104
67772	23945659904	PEREIRA, MILENA DACOSTA			944 BELVILLE BLVD	NAPLES	FL	34104
67771	23945659959	HENDERSON, JIM L=& NANETTE			948 BELVILLE BLVD	NAPLES	FL	34104
67769	23945660058	BRUIN, SHAWN C=& KATHRYN M			956 BELVILLE BLVD	NAPLES	FL	34104
34824	82660002848	LAUWERS, ARIE			9573 WILSHIRE LAKES BLVD	NAPLES	FL	34109
67768	23945660100	DINUNZIO, JOSEPH J=& ARLENE J			960 BELVILLE BLVD	NAPLES	FL	34104
32019	82660019200	MELANCON, TROY A=& VESNA T			9746 WILSHIRE LAKES BLVD	NAPLES	FL	34109
32313	82660018641	THOMAS J COTE & DONNA J COTE	JOINT REVOCABLE LIVING TRUST		9747 WILSHIRE LAKES BLVD	NAPLES	FL	34109
32018	82660019226	ROSENBERG, LARRY A	ELLEN M ROSENBERG		9750 WILSHIRE LAKES BLVD	NAPLES	FL	34109
32312	82660018667	ELSNER, EDWARD	JUDY M MARKEE		9753 WILSHIRE LAKES BLVD	NAPLES	FL	34109
32017	82660019242	GOLDSTEIN, ADAM=& RUTH			9754 WILSHIRE LAKES BLVD	NAPLES	FL	34109
32513	82660018722	QUERUSIO, LUIGI=& PATTI BARRY			9771 WILSHIRE LAKES BLVD	NAPLES	FL	34109
32585	82660018748	SWEENEY, DAVID J=& STEPHANIE L			9777 WILSHIRE LAKES BLVD	NAPLES	FL	34109
32648	82660018764	RANDAZZO, VINCENT=& CATHERINE			9783 WILSHIRE LAKES BLVD	NAPLES	FL	34109
32759	82660018780	MILL FAMILY REV TRUST			9789 WILSHIRE LAKES BLVD	NAPLES	FL	34109
32908	82660018007	ORTKIESE COMER, BRIAN=& TIANJA			9794 ROCKY BANK DR	NAPLES	FL	34109
32854	82660018803	BOWEN, DUKE M	JO ANNE BOWEN		9795 ROCKY BANK DR	NAPLES	FL	34109
33026	82660018023	MCGRAW, TIMOTHY P=& KAREN J			9798 ROCKY BANK DR	NAPLES	FL	34109
41115/4 2706/14 3957	30900000028 /8067020000 1/807081760 07	VISTA POINTE DEVELOPERS INC			98 VINEYARDS BLVD	NAPLES	FL	34119

442519-2-22-01  
Property Owners  
I-75 from SR 951 to Lee/Collier County line - Collier County

57317/5 7354/57 921/596 03/5989 8/60625 /60767/ 60771/6 0805/60 847/610 89/6247 8/62584 /62617/ 139004	83465001205 /8346502325 4/804650000 21/83465023 254/8346502 3209/834650 15709/83441 240006/8346 5018201/460 71850065/46 071845041/4 6071845025/ 46071850049 /4607124000 2/834412400 06/80465000 047	WYNDEMERE HOMEOWNERS ASSOC INC			98 WYNDEMERE WAY	NAPLES	FL	34105
33045	82660018049	AVERY, CHRISTINE A			9802 ROCKY BANK DR	NAPLES	FL	34109
32864	82660018829	KUBACKI, KERRY R=& TISH A			9803 ROCKY BANK DR	NAPLES	FL	34109
33057	82660018065	LAUR, BRIAN M=& JENNIFER			9806 ROCKY BANK DR	NAPLES	FL	34109
32883	82660018845	WOODS, KIMBERLY ANNE=& DEREK C			9809 ROCKY BANK DRIVE+F744F7F689:F761	NAPLES	FL	34109
161757	76885050050	TOLL GATE COMMERCIAL CENTER	PROPERTY OWNERS ASSN INC		P O BOX 990564	NAPLES	FL	34116
53826	75020004202	SSM USA HOLDINGS LLC			PO BOX 110877	NAPLES	FL	34108
65134	38109440009	BETHEL A M E CH NAPLES INC			PO BOX 11975	NAPLES	FL	34101
54173	75020003960	GUARNERI, CORRADO=& LAURA			PO BOX 11987	NAPLES	FL	34101
15907/4 2013/42 025/633 58/6512 0/66292 /146555 /152850 /158738 /160342 /160343 /161040 /187513 /187524 /187531	184040009/2 83440005/28 4920003/381 10390009/38 160320003/3 8160280004/ 38162320001 /198240002/1 97800003/19 7880007/198 520007/7853 4000074/198 600008/2030 42603/20048 0006	TIIF /DOT /ST OF FL	DEPT OF TRANSPRTN		PO BOX 1249	BARTOW	FL	33831
189403	63000040007	NAPLES PLAZA PROPERTY	OWNERS ASSOCIATION INC,	C/O 851-5TH AVE N	PO BOX 1322	NAPLES	FL	34106
48842	38454020006	RACETRAC PETROLEUM INC	RYAN, LLC C/O RICK PEREZ		PO BOX 2437	SMYRNA	GA	30081
48529	38454000000	JSF KRAMER DRIVE LLC	PTA-JD #8815		PO BOX 320099	ALEXANDRIA	VA	22320
30547	199680001	WILSHIRE LAKES MASTER ASSN IN	% GATEWAY MGT		PO BOX 380758	MURDOCK	FL	33938
20021	66679700241	SCHMIDT INVESTMENTS LTD PTNSHP			PO BOX 546	MORRISON	CO	80465
139271/ 139272/ 146556/ 182078/ 185195/ 185196/ 186782/ 186805/ 186812/ 189393/ 189400	526560011	MOI ENTERPRISES			PO BOX 567	DEERFIELD BEACH	FL	33443
9399	68977001404	PAPARELLA, GUY S=& SHERYL			PO BOX 60726	FT MYERS	FL	33906
189411	63000400003	HERDER, HANS-OTTO=& HEIDRUN	% WAFFLE HOUSE TAX DEPT		PO BOX 6450	NORCROSS	GA	30091

442519-2-22-01  
Property Owners  
I-75 from SR 951 to Lee/Collier County line - Collier County

161744/ 161755	76885050102 /7688505020	9	CRACKER BARREL OLD COUNTRY	STORE INC		PO BOX 787	LEBANON	TN	37088
160344	199283000		WAL-MART STORES EAST LP	% RE PROPERTY TAX DEPT	MAIL STOP 0555	PO BOX 8050	BENTONVILLE	AR	72712
153105	74979001108		MANGO CAY II AT THE STRAND	CONDOMINIUM ASSOC INC		PO BOX 8478	NAPLES	FL	34101
47800/4 9272	80670080001 /3833236000	8	NAPLES HMA INC	% ALTUS GROUP		PO BOX 92129	SOUTHLAKE	TX	76092
153352	24745001065		TARGET CORPORATION T-2063	C/O PROPERTY TAX TPN-0950		PO BOX 9456	MINNEAPOLIS	MN	55440
187486	24745001609		TARGET CORPORATION T-2063	C/O PROPERTY TAX TPN-0950		PO BOX 9456	MINNEAPOLIS	MN	55440
65958	38162560007		NAPLES ASSOC #4357 INC	% WILLIAM J. VARIAN		PO BOX 99099	NAPLES	FL	34116
31137/3 1618/32 009/323 14/3347 3/33483 /33720/ 34588/3 5514/15 2822/19 0222	82660015589 /8266001564 4/826600163 00/82660015 220/8266000 1357/826600 02301/82660 000756/8266 0000507/826 60001603/82 660017804/8 2660017820		WILSHIRE LKS MASTER ASSOC INC	C/O GATEWAY MANAGEMENT		POST OFFICE 380758	MURDOCK	FL	33938
35973	80400022284		KOWALSKI, LAWRENCE J	LINDA A KESKA KOWALSKI		VENTURA COURT	NAPLES	FL	34109
189417	48503003061		KOLYCIUS, PAUL	DONG WEI DORA CHEN	59 ALBANY AVE	CANADA	TORONTO	ON	M5R 3E2
52438	288160005		BREITENBUECHER, RICHARD		OCKERWITZER STRASSE 55A	GERMANY	DRESDEN		1157
59030	31350000169		WORDSWORTH FAMILY TRUST 3		PO BOX 458 LAKESHORE W PO	CANADA	OAKVILLE	ON	L6K 0A7
12578	52595501004		CAVALIERE, JOHN		133 FOXBOROUGH TRAIL	CANADA	SAULT STE MARIE	ON	P6B 0A7
68720	33140013704		LIM, CHARLENE		3330 CUTLER CRESCENT SW	CANADA	EDMONTON	AB	T6W 2N4
68770	33140009268		DOMINELLI, COSMO	CATERINA DOMINELLI	1372 HAWK RIDGE CRES	CANADA	ORILLIA	ON	L3V 6H4
38487	80400017448		LETANGE, YVES	CHRISTINE STOELLEN	GROENELAAN 68	BELGIUM	SCHILDE		2970
57516	80460000026		COSENTINO, ANTHONY=& LILANNE		96 VALECREST DR	CANADA	TORONTO	ON	M9A 4P6
43359	23907501621		ST DENIS, REJEAN		21 ANSE AUX BATEAUX	CANADA	GATINEAU	QC	J8F 3P3
8484	68977001161		WENWIESER, VANESSA		4 RUE DES GIROFLEES MC 98000	MONACO	MONTEE CARLO		
69759	73593505324		TYLER, ALAN G=& ELAINE I		58 THE WOODFIELDS SANDERST	UNITED KINGDOM	CROYDON		CR20HF
54481	75020002628		NUNES, EDMUNDO C=& ELZENI M R		12D CASTLEBROOK LN	CANADA	OTTAWA	ON	K2G5E9

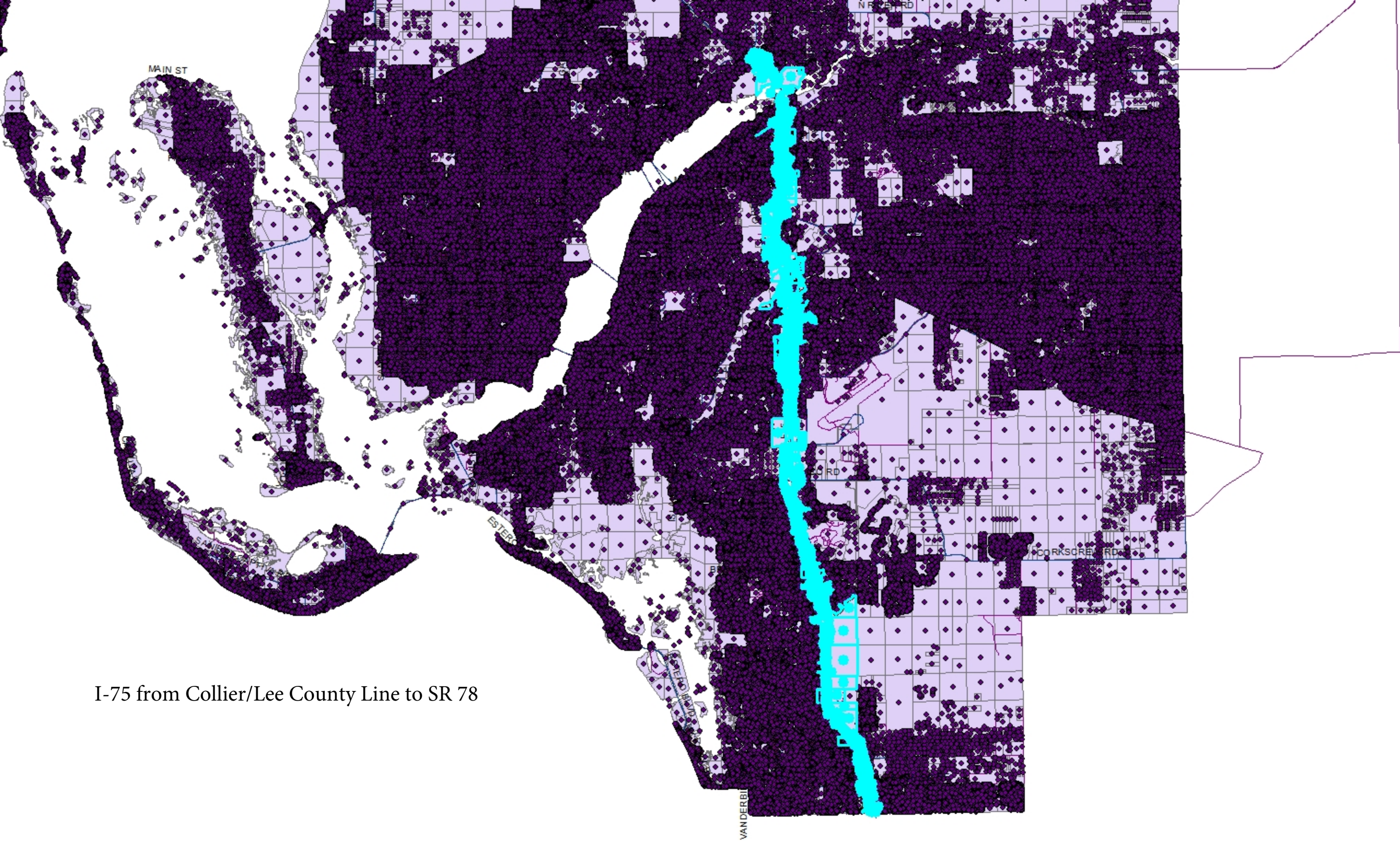

I-75 from Collier/Lee County Line to SR 78

442519-3-22-01  
Property Owners  
I-75 from Lee/Collier County line to SR 78 - Lee County

STRAP	NAME	OTHERS	C/O	ADDRESS	CITY	STATE	ZIP	COUNTRY
246250000011000.00	COCA-COLA BEVERAGES FLORIDA LLC	C/O PROPERTY TAX DEPT		PO BOX 4440	BRANDON	FL	33509	
344250000070000.00	ERP ALBERT J TR	FOR NORTH TRAIL LAND TRUST		5270 ORANGE RIVER BLVD	FORT MYERS	FL	33905	
344250000080000.00	HABITAT TICE LLC			1288 N TAMiami TRl	NORTH FORT MYERS	FL	33903	
344250000130020.00	LEXINGTON BOULEVARD LLC			5270 ORANGE RIVER BLVD	FORT MYERS	FL	33905	
3442501000430070.00	HIPOLITO ESPINOZA ANSELMO			4010 SABAL LN	FORT MYERS	FL	33905	
3442501000460080.00	CML SKL LLC			451 MARSH AVE	FORT MYERS	FL	33905	
3442501000460100.00	CML SKL LLC			451 MARSH AVE	FORT MYERS	FL	33905	
3442501000560000.00	CONE & GRAHAM INC			5101 CONE RD	TAMPA	FL	33610	
3442501000590000.00	TOMLINSON WILLIAM + SHIRLEY			5242 RICHMOND AVE	FORT MYERS	FL	33905	
3442501000590010.00	GROSSENBAUGH DAVID A JR +	GROSSENBAUGH KELLY H/W		5260 RICHMOND AVE	FORT MYERS	FL	33905	
3442501000590150.00	VARNUM FRANK L + ALMA			314 LYNNE DR	FORT MYERS	FL	33905	
3442512000000140.00	MOLLY I LLC			1170 MASSEY ST	NAPLES	FL	34120	
3462500000011080.00	THREE OAKS LAND COMPANY LLC	C/O STOCK INVESTMENTS		1200 CENTENNIAL BLVD #400	HOBART	WI	54155	
3462500000011120.00	POND 5	C/O GAYLA SUE LEVIN		100 BAY COLONY LN	FORT LAUDERDALE	FL	33308	
10442500000040000.00	HOUGHTON WILLIAM MAHIAN JR +	BROOKSHIRE MARTHA REE ET AL		1010 CLARELLEN DR	FORT MYERS	FL	33919	
10442500000040200.00	BLUM RUSSELL			37900 OLD FARM RD	N FT MYERS	FL	33917	
10442501000000100.00	JACK LYONS FAMILY LP	C/O PAT LYONS		8482 NW 96TH ST	MEDLEY	FL	33166	
10442501000000200.00	RITTER INVESTMENTS LLC			5796 ENTERPRISE PKWY	FORT MYERS	FL	33905	
10442501000000200.00	MCMAHON WILLIAM P TR	FOR WILLIAM P MCMAHON TRUST		670 MASON RIDGE CENTER DR #220	SAINT LOUIS	MO	63141	
10442502000000600.00	FL STEVENSON LLC			2840 ROE LN	KANSAS CITY	KS	66103	
10442502000000600.00	CUSTOM PLASTERING + STUCCO INC			5683 CORPORATION CIR	FORT MYERS	FL	33905	
10442503000000700.00	TERRIER FINANCIAL LLC			143 NAPA RIDGE WAY	NAPLES	FL	34119	
10442503000000800.00	BRT HOLDINGS LLC			210 MOORINGLINE DR	NAPLES	FL	34102	
10442503000000800.00	MICRO CONTROL SYSTEMS INC			5580 ENTERPRISE PKWY	FORT MYERS	FL	33905	
10442505000000800.00	FOX ELEANOR J TR	FOR ELEANOR J FOX REVOCABLE TRUST		13572 PINE VILLA LN	FORT MYERS	FL	33912	
10442507000000000.00	COLE CW FORT MYERS FL LLC	C/O CAMPING WORLD - ANNA GOUMAS		250 PARKWAY DR STE 270	LINCOLNSHIRE	IL	60069	
10442509000000100.00	RELOS MICHAEL T + JOYCE D			11772 OLIVE TRL	PLYMOUTH	IN	46563	
10442509000000100.00	BOELENS MARK & LOIS			20783 N 1550 AVE	ATKINSON	IL	61235	
10442509000000100.00	YANAN JUDITH A			410 KURIA LANE	CHAMPAIGN	IL	61822	
10442509000000100.00	NICKLOS JAMES M + CAROLYN J			5205 FIDDLELEAF DR	FORT MYERS	FL	33905	
10442509000000100.00	LUCE NANCY			5222 FIDDLELEAF DR	FORT MYERS	FL	33905	
10442509000000100.00	SPRATT RICHAEAL L			5228 FIDDLELEAF DR	FORT MYERS	FL	33905	
10442509000000100.00	LUCE AGOSTINO +	LUCE NANCY J/T		5234 FIDDLELEAF DR	FORT MYERS	FL	33905	
10442509000000100.00	GIBLIN JOAN			5240 FIDDLELEAF DR	FORT MYERS	FL	33905	
10442509000000100.00	BETAKAS OLGA			5252 FIDDLELEAF DR	FORT MYERS	FL	33905	
10442509000000100.00	DOYLE MARK D &	DOYLE LORRINA LOUISE		5264 FIDDLELEAF DR	FORT MYERS	FL	33905	
10442509000000100.00	BOARTS DAVID L SR &	BOARTS CATHRYN M		5282 FIDDLELEAF DR	FORT MYERS	FL	33905	
10442509000000100.00	HARDIN GERALD T +	RUST VICKIE D J/T		5294 FIDDLELEAF DR	FORT MYERS	FL	33905	
10442509000000100.00	DEJIDAS NORMA J L/E			9630 SUGARBERRY WAY	FORT MYERS	FL	33905	
10442509000000100.00	LONG SANDRA +	MALONEY KATHLEEN T		9631 SUGARMILL SPRINGS DR	FORT MYERS	FL	33905	
10442509000000200.00	DELAIR SANDRA L			128 E COVE DR	MACON	NC	27551	
10442509000000200.00	SMITH DOUG K &	SMITH JULIE YOUNGBLUT		1629 GREENS WAY CT NE	CEDAR RAPIDS	IA	52402	
10442509000000200.00	GRENIER RAFAEL A & LINDA V			1910 W WILNO DR	MARION	IN	46952	
10442509000000200.00	ABRAHAM THERESE			5318 FIDDLELEAF DR	FORT MYERS	FL	33905	
10442509000000200.00	ARANCIO STEVEN S + CAROL			5325 FIDDLELEAF DR	FORT MYERS	FL	33905	
10442509000000200.00	NADEAU JOHN J + SHERRY L			5342 FIDDLELEAF DR	FORT MYERS	FL	33905	
10442509000000200.00	ANNAN JANET C			5343 FIDDLELEAF DR	FORT MYERS	FL	33905	
10442509000000200.00	GOLLER THERESA			5354 FIDDLELEAF DR	FORT MYERS	FL	33905	
10442509000000200.00	TERESI FRANK J & ARTIS F			5370 MANATEE BAY LN	FORT MYERS	FL	33905	
10442509000000200.00	BINGMER RETA J			5372 FIDDLELEAF DR	FORT MYERS	FL	33905	
10442509000000200.00	THOMPSON JOSEPHINE A TR	FOR THOMPSON FAMILY TRUST		5384 FIDDLELEAF DR	FORT MYERS	FL	33905	
10442509000000200.00	LITCHFIELD EDWARD H + BARBARA			5396 FIDDLELEAF DR	FORT MYERS	FL	33905	
10442509000000200.00	STRADLEY CHARLES R + BARBARA J			5432 FIDDLELEAF DR	FORT MYERS	FL	33905	
10442509000000200.00	SWAINSTON CONNIE LYNNE			5470 MANATEE BAY LN	FORT MYERS	FL	33905	
10442509000000200.00	ENGEL HANS J & CAROL J			9630 SUGARMILL SPRINGS DR	FORT MYERS	FL	33905	
10442509000000200.00	PHILLIPS SUSAN L TR			9640 SUGARMILL SPRINGS DR	FORT MYERS	FL	33905	
10442509000000200.00	HARRISON LAWRENCE W &	HARRISON MARILYN S		PO BOX 125	MATTHEWS	IN	46957	
10442509000000300.00	GRUBE DIANN + WAYNE			5461 MANATEE BAY LN	FORT MYERS	FL	33905	
10442509000000300.00	REIST ROBERT L + MARGARET L			5481 MANATEE BAY LN	FORT MYERS	FL	33905	
10462500000012000.00	RH FORT MYERS APARTMENTS LLC +	RAS FORT MYERS OWNER LLC + ZE FORT MYER		11111 SANTA MONICA BLVD STE600	LOS ANGELES	CA	90025	
15442500000090000.00	RPR LAND HOLDINGS LLC			401 CORAL DR	CAPE CORAL	FL	33904	
15442500000280000.00	LAREDO INVESTMENTS LLC			7802 JEAN BLVD	FORT MYERS	FL	33967	
15442503000000000.00	DCB ENTERPRISES LLC	C/O WENDI DICKMAN		420 PINEY SPUR RD	ELLIJAY	GA	30536	
15442503000000000.00	PILOT TRAVEL CENTERS LLC	C/O STORE 352		PO BOX 54470	LEXINGTON	KY	40555	
15452514000000100.00	SNELTEN DAVID M & JULIE A			6116 KILKENNY DR	CRYSTAL LAKE	IL	60014	
15452514000000100.00	WILSON WILLIAM P + LINDA L			9559 VIA LAGO WAY	FORT MYERS	FL	33912	
15452514000000100.00	ORTEGA ALEXANDER MARCOS &	ORTEGA JANELLE		9567 VIA LAGO WAY	FORT MYERS	FL	33912	
15452514000000100.00	KLEIMAN JEFFREY E + SAMANTHA K			9571 VIA LAGO WAY	FORT MYERS	FL	33912	
15452514000000100.00	PICKENS BEVERLY A DIAMOND			9575 VIA LAGO WAY	FORT MYERS	FL	33912	

442519-3-22-01  
Property Owners  
I-75 from Lee/Collier County line to SR 78 - Lee County

15452514000000100.00	DIAMOND BARRY S & LINDA K			9587 VIA LAGO WAY	FORT MYERS	FL	33912
15452514000000100.00	MULLEE SPENCER E +	GOWDY BRETT E J/T		9591 VIA LAGO WAY	FORT MYERS	FL	33912
15452514000000200.00	INGRAM JEREMY DAVID &	INGRAM KELLEY LYNNE		9595 VIA LAGO WAY	FORT MYERS	FL	33912
15452514000000200.00	WRIGHT GARY A & LORRAINE S			9599 VIA LAGO WAY	FORT MYERS	FL	33912
15452514000000200.00	FILE JASON T &	SILVER RACHEL C		9603 VIA LAGO WAY	FORT MYERS	FL	33912
15452514000000200.00	FRANKS BRENT D TR	FOR BRENT D FRANKS TRUST		9605 VIA LAGO WAY	FORT MYERS	FL	33912
21432500000060000.00	NORTH BROOK HOLDINGS LLC			2502 N ROCKY POINT DR STE 1050	TAMPA	FL	33607
21432500000070000.00	WENONA I39 LLC 90% INT	BAYSHORE 22-RET LLC 10% INT T/C		6810 INTERNATIONAL CENTER BLVD	FORT MYERS	FL	33912
21432502000001300.00	COCHRAN DARIUS L TR +	DUNFORD TERRILYNN C TR FOR JIMMIE J + LOYCE F COCHRAN TRUST		12190 OLD RODEO DR	ALVA	FL	33920
22432500000190000.00	SCHOTT LEWIS M TR +LAND TRUST 11/18/199	C/O WILLIAM SEGAL		1177 LOUISIANA AVE STE 207	WINTER PARK	FL	32789
22432500000250000.00	SCHOTT LESTER G			PO BOX 437	TERRA CEIA	FL	34250
22432500000260000.00	ZERHUSEN J M			PO BOX 117	ADDYSTON	OH	45001
22432500000270000.00	SCHILL JOAN			7214 FERNBANK AVE	CINCINNATI	OH	45233
22452500000070000.00	DANIELS PARKWAY JV INVESTMENT			12731 NEW BRITTANY BLVD	FORT MYERS	FL	33907
22452504000000000.00	M + H ASSOCIATES LLC	C/O ROBERT HASKELL		636 BROADWAY #820	NEW YORK	NY	10012
22452513000000000.00	EISELE INVESTMENTS LLC			100220 MAGNOLIA POINTE	FORT MYERS	FL	33919
22452513000000000.00	BROOKWOOD SFL I LLC +	BROOKWOOD SFL II LLC		138 CONANT ST	BEVERLY	MA	01915
22452513000000000.00	9520 MARKETPLACE LLC			28901 TRAILS EDGE BLVD STE 205	BONITA SPRINGS	FL	34134
22452513000000000.00	SHELBOURNE TOWERS LP			3309 FAIRMONT DR	NASHVILLE	TN	37203
22452515000060000.00	FISCHER FLORIDA	PROPERTIES I LLC		9510 THUNDER RD	FORT MYERS	FL	33913
22452520000130000.00	FLORBUCKS LLC			1186 HARDCRABBLE RD	CHAPPAQUA	NY	10514
22452520000130000.00	MAX FM LLC			4825 GOODRICH RD	CLARENCE	NY	14031
23462501000000200.00	SACHETTA SALVATORE F +	ALECI FRANCES M H/W		10250 PORTO ROMANO DR	FORT MYERS	FL	33913
23462501000000200.00	LAFFAYE ANN M			10251 PORTO ROMANO DR	MIROMAR LAKES	FL	33913
23462501000000200.00	CHARNES JOHN M TR	FOR JOHN CHARNES REVOCABLE TRUST		10255 PORTO ROMANO DR	MIROMAR LAKES	FL	33913
23462501000000200.00	PATEL THAKORBHAI S +	PATEL SEEMA THAKOR H/W		10258 PORTO ROMANO DR	FORT MYERS	FL	33913
23462501000000300.00	MAZZEI VINCENT M + CELESTE D			10259 PORTO ROMANO DR	FORT MYERS	FL	33913
27452501000000200.00	SWAN FM LLC			2300 CHALET TRL 4F	KERRVILLE	TX	78028
27452501000000200.00	DRAKE CHOCHOLEK LIVING TRUST +	DARREN D CHOCHOLEK LIVING TRUST + DREW		2685 S MELROSE DR	VISTA	CA	92081
27452501000000300.00	UNITED STATES POSTAL SERVICE			1735 NORTH BROWN RD STE 200	LAWRENCEVILLE	GA	30043
28432500000050000.00	FTM HOLDINGS LLC			13255 SW 135 AVE	MIAMI	FL	33186
34432500000040000.00	NEW ENGLAND REALTY OF	CAPE CORAL INC		1095 TURNPIKE ST	CANTON	MA	02021
34432500000040000.00	DEGLER IRIS			1400 FRED AVE N	LEHIGH ACRES	FL	33971
34432500000040100.00	HOWARD PETER G + MARY Y			131 META ST	FORT MYERS	FL	33905
34432500000040100.00	TEJEDA JEOVANNI			135 META ST	FORT MYERS	FL	33905
34432500000040100.00	WHITE LEON A & SALLY RAE TR	FOR LEON AND SALLY RAE WHITE TRUST		137 META ST	FORT MYERS	FL	33905
34432500000040100.00	JENCO GREGORY S			5032 JERICHO AVE	NORTH PORT	FL	34288
34432500000040200.00	MAIN VERA J TR	FOR MAIN FAMILY TRUST		139 META ST	FORT MYERS	FL	33905
34432500000090000.00	ORLANDO ACQUISITIONS LLC	C/O SUMMIT SHAH		402 HIGH POINT DR STE 101	COCOA	FL	32926
34432500000130000.00	LEHN JOSEPH & LAUREN			139 SCHNEIDER DR	FORT MYERS	FL	33905
34432500000130000.00	MARTINEZ SANABRIA MANUEL S &	DEL RIO ADA A		14113 SW 9TH ST	MIAMI	FL	33184
34432500000130000.00	YOUNGVORST MARK L			145 SCHNEIDER DR	FORT MYERS	FL	33905
34432500000130000.00	PODGUR PATRICIA TR	FOR PATRICIA PODGUR TRUST		1799 MCCAULEY RD	CLEARWATER	FL	33765
34432500000130100.00	SUTTON GREGORY + DILYARA			103 LOCUST AVE	SPENCER	WV	25276
34432500000130100.00	JOHNSON HOMER JR			105 SCHNEIDER DR	FORT MYERS	FL	33905
34432500000130100.00	MCWHORTER MARIA			107 SCHNEIDER DR	FORT MYERS	FL	33905
34432500000130100.00	LAUNAY F ISABEL			123 SCHNEIDER DR	FORT MYERS	FL	33905
34432500000130100.00	EXTENSION ONE LLC			305 S DUNCAN AV	CLEARWATER	FL	33755
34432500000130100.00	KENT EUGENE			37 OAKLAND ST	WATERVILLE	ME	04901
34432500000130100.00	SOULE JEFF + KIM			390 SB THOMAS RD	BOWLING GREEN	KY	42103
34432500000130100.00	ALEXANDER CHAVEZ REAL ESTATE	SYNDICATE INC		481 NW 31ST AVE	MIAMI	FL	33125
34432500000130200.00	2251 GRAND AVE LLC +	LEZCANO BETTY		1014 ADELIN AVE	LEHIGH ACRES	FL	33971
34432500000130200.00	HASLEY TIMOTHY H			115 SCHNEIDER DR	FORT MYERS	FL	33905
34432500000130200.00	YOUNT ROBERT L JR + ANTONIA P			129 NE 11TH LN	CAPE CORAL	FL	33909
34432500000130200.00	MANKIEWICZ GARY E + PATRICIA			81 SCHNEIDER DR	FORT MYERS	FL	33905
34432500000130200.00	B N V INVESTMENTS INC			PO BOX 5271	HIALEAH	FL	33014
34432501000030000.00	ROBERT FLOYD JR &	RIDLEY-ROBERT JUDITH		184 SCHNEIDER DR	FORT MYERS	FL	33905
34432501000040000.00	RIOS JOHNNY DEL & MONICA			180 SCHNEIDER DR	FORT MYERS	FL	33905
34432501000050000.00	FAJARDO REBECCA			176 SCHNEIDER DR	FORT MYERS	FL	33905
34432501000060000.00	SWEENEY PATRICK A & AMBER &	TROTT DARION ET AL		172 SCHNEIDER DR	FORT MYERS	FL	33905
34432501000080000.00	160 SCHNEIDER LLC			10257 BELCREST BLVD	FORT MYERS	FL	33913
34432507000020000.00	VIOLA GILBERT RICHARD			168 LOUISE ST	FORT MYERS	FL	33905
34432507000020000.00	DIMIDIO GARY			5372 MAYNARD ST	FORT MYERS	FL	33905
34432507000020000.00	HANSEN ROBERT F TR	FOR ROBERT F HANSEN TRUST		8324 DENISE DR	SEMINOLE	FL	33777
34432507000020000.00	SWEARINGEN JOHN C			PO BOX 16621	WEST PALM BEACH	FL	33416
34432507000020100.00	LUNDIN SVEN TR			14751 JONATHAN HARBOR DR	FORT MYERS	FL	33908
34432507000020100.00	HERNANDEZ RAPHAEL C			174 LOUISE ST	FORT MYERS	FL	33905
34432507000020100.00	HAMMERMEISTER K J + PATRICIA			182 LOUISE ST	FORT MYERS	FL	33905
34432507000020100.00	ALEF LLC			4600 SUMMERLIN RD ST C2-300	FORT MYERS	FL	33919
34432507000030000.00	ADVANTAIRA TRUST LLC	FOR TONY RUSK IRA #7197401		1077 AQUA VISTA LN	FORT MYERS	FL	33917



442519-3-22-01  
Property Owners  
I-75 from Lee/Collier County line to SR 78 - Lee County

34432507000030000.00	MARTIN MARY +	MARTIN CORNELIUS J/T		161 LOUISE ST	FORT MYERS	FL	33905
34432507000030000.00	DEANDRADE VICTORIA			175 LOUISE ST	FORT MYERS	FL	33905
34432507000030000.00	VALERO CECILIA			179 LOUISE ST	FORT MYERS	FL	33905
34432507000030000.00	MALSTROMN WILLIAM A			183 LOUISE ST	FORT MYERS	FL	33905
34452500000020000.00	PRI-CAR LLP			PO BOX 2148	FORT MYERS	FL	33902
34452500000040000.00	RODRIGUEZ SARA M TR	FOR LAND TRUST		3730 SW 62ND AVE	MIAMI	FL	33155
35452500000070000.00	FRANK J ALOIA SR TRUST +	PATRICIA J ROCKWELL TRUST ET AL + ROBERT S ALOIA		3914 COUNTRY CLUB BLVD	CAPE CORAL	FL	33904
#####	ROBERTSON BONNIE L +	ROBERTSON KELLY A J/T		9540 GREEN CYPRESS LANE #5	FORT MYERS	FL	33905
#####	MEE CHRISTINE &	ZUMBRUM DAVID		13 BARLOW DR	EAST BERLIN	PA	17316
#####	GORRIA CLAUDIO			9540 GREEN CYPRESS LN #21	FORT MYERS	FL	33905
024625010000A0000	FT MYERS POOH LLC			101 WEST 55TH ST	NEW YORK	NY	10019
024725E22700C00CE	SHADOW WOOD COMMUNITY ASSN INC			8000 HEALTH CENTER BLVD #202	BONITA SPRINGS	FL	34135
024725E2360190101	LOEFFLER JOSEPH F			10422 AUTUMN BREEZE DR #101	BONITA SPRINGS	FL	34135
024725E2360190102	MCHUGH EILEEN H			PO BOX 2404	AMAGANSETT	NY	11930
024725E2360190201	JACOBSON CAROLANN G TR	FOR CAROLANN G JACOBSON TRUST		10422 AUTUMN BREEZE DR #201	BONITA SPRINGS	FL	34135
024725E2360190202	FORTE MICHAEL J SR &	FORTE DIANE S		2420 EGG HARBOR RD	LINDENWOLD	NJ	08021
024725E2360200101	PARADIS DAVID C &	PARADIS PARASKEVI P LOULAKIS		10432 AUTUMN BREEZE DR #101	ESTERO	FL	34135
024725E2360200102	AUGUSTIN MICHAEL F +	INGRAHAM-AYGUSTIN MARY F H/W		2009 SYLVAN TER	YARDLEY	PA	19067
024725E2360200201	PETEF GEORGE + GEORGIA			29 NOEL RD	ANDOVER	MA	01810
024725E2360210101	PILARSKI DONNA M TR	FOR DONNA M PILARSKI TRUST		1555 JENIFER AVE	MADISON HEIGHTS	MI	48071
024725E2360210102	FENYO IMRE + WILHELMINA			10442 AUTUMN BREEZE DR #102	BONITA SPRINGS	FL	34135
024725E2360210201	WINSLOW THOMAS P JR + PHYLLIS			10442 AUTUMN BREEZE DR #201	BONITA SPRINGS	FL	34135
024725E2360210202	WATSON DAVID J + VIRGINIA B			10442 AUTUMN BREEZE DR #202	BONITA SPRINGS	FL	34135
024725E2360220101	MULLAR LYNDA DIANE			13571 RUSTLIN OAKS DR	WYE MILLS	MD	21679
024725E2360220102	LEWIS JOHN L + MINDY M			10452 AUTUMN BREEZE DR #102	BONITA SPRINGS	FL	34135
024725E2360220201	DEBELLIS LOUIS & CONCETTA D +	PISCHETTOLA VITO & NORMA A		188 CREST DR	PARAMUS	NJ	07652
024725E2360220202	KEMEZYS K PETER + CHRYS A			10452 AUTUMN BREEZE DR #202	BONITA SPRINGS	FL	34135
024725E2360230101	WHITE CLAUDIA A			1026 KINGSDOWN CT	AMBLER	PA	19002
024725E2360230102	MACKOS SHERENE +	MACKOS DONAL L W/H		10418 RACHEL ANNE CT	BLUE ASH	OH	45241
024725E2360230201	SWIERPEL DAVID J + SHARON D			884 WOLVERINE DR	WOLVERINE LAKE	MI	48390
024725E2360230202	NET-10462 LLC			9606 CYPRESS HAMMOCK CIR # 202	BONITA SPRINGS	FL	34135
024725E2360240101	KELLY LEO J III + MARCY L			16130 OLD YORK RD	MONKTON	MD	21111
024725E2360240102	HOPPE JAY ALLEN +	HAUGEN JAYNE M J/T		1010 SHERWOOD RD	SHOREVIEW	MN	55126
024725E2360240201	BENSON GEORGE G + RENEE J			222 BOARDWALK DR	CRANBERRY TOWNSHIP	PA	16066
024725E2360240202	MELLO STEPHEN J + ANNE F			10472 AUTUMN BREEZE DR #202	ESTERO	FL	34135
024725E2360250101	MORRIS JIMMY W & SANDRA L			1025 NEWPARK DR	ENGLEWOOD	OH	45322
024725E2360250102	UNGER MICHAEL + JIN J			23431 COPPERLEAF BLVD	BONITA SPRINGS	FL	34135
024725E2360250201	ITZ GROUP LLC			6735 CONROY WINDERMERE RD #424	ORLANDO	FL	32835
024725E2360250202	BOLGER CLAUDET L			12 CABOT DR	WAYNE	PA	19087
024725E2360260101	SIROSKY DENNIS S & GLORIA X			8810 CHARBANE AVE	WHITE LAKE	MI	48386
024725E2360260102	2194391 ONTARIO INC			2012 PAINTED PALM DR	NAPLES	FL	34119
024725E2360260201	PINTER JOSEPH F & MARIANNE			16041 E TUMBLEWEED DR	FOUNTAIN HILLS	AZ	85268
024725E2360260202	RUGGIERO GAETANO M + MAURINA M			140 TALRICO RD	HORSEHEADS	NY	14845
024725E3230F20000/114725E2230L10000/024725E3230L40000/024725E3230L500	BROOKS OF BONITA SPRINGS CDD	C/O WRATHELL HUNT & ASSOCIATES LLC		2300 GLADES RD STE 410W	BOCA RATON	FL	33431
024725E3310150101	WENNER JUDITH A			10382 AUTUMN BREEZE DR APT 101	BONITA SPRINGS	FL	34135
024725E3310150102	SMORAGIEWICZ CAROL ANN			10382 AUTUMN BREEZE DR #102	BONITA SPRINGS	FL	34135
024725E3310150201	PLUNKETT WILLIAM J TR	FOR PLUNKETT FAMILY TRUST		5701 GRAND AVE	WESTERN SPRINGS	IL	60558
024725E3310150202	VALENTINE EVELYN S			10106 MCCALLUM AVE NE	ALLIANCE	OH	44601
024725E33600000CE	OAK HAMMOCK II AT THE BROOKS			5801 PELICAN BAY BLVD STE 600	NAPLES	FL	34108
024725E3360160101	FLYNN ANITA C			10392 AUTUMN BREEZE DR #101	BONITA SPRINGS	FL	34135
024725E3360160102	ROWAN LARRY J + SUSAN J			5031 THORNBARK DR	HOFFMAN ESTATES	IL	60010
024725E3360160201	HOSEY MICHAEL P + RUTH M			53 QUAIL RUN	ELMIRA	NY	14903
024725E3360160202	MUSZYNSKI MICHAEL			10392 AUTUMN BREEZE DR #202	BONITA SPRINGS	FL	34135
024725E3360170101	DOWLING KELLY ABELES			2626 NORTH LAKEVIEW AVENUE #2401	CHICAGO	IL	60614
024725E3360170102	SULLIVAN MICHAEL J + AMY JO TR	FOR MICHAEL J + AMY JO SULLIVAN TRUST		PO BOX 8	GREENWOOD	IN	46142
024725E3360170201	KEANEY PEGGY A TR	FOR PEGGY A KEANEY REV TRUST		115 CODMAN ST	PORTLAND	ME	04103
024725E3360170202	WOLOSON HENRY S + DIANE +	WOLOSON LAURA J/T		7608 DIXIE HIGHWAY STE 100	CLARKSTON	MI	48346
024725E3360180102	SHRODE RICHARD A &	SHRODE JOHANNA M		10412 AUTUMN BREEZE DR # 102	ESTERO	FL	34135
024725E3360180201	JOHNGEN W ALAN +	JOHNGEN MARY SUE T/C		116 WILLOWBROOK DR	AUBURN	NY	13021
024725E3360180202	RILEY DANIEL J			204 GREEN LEAF LN	GEORGETOWN	TX	78628
034425030000B0030/034425030000B0120/034425030000B0050	PALMER WINDELL K TR	FOR WINDELL K PALMER TRUST		4300 LEXINGTON AVE	FORT MYERS	FL	33905
034425030000B0050	MARTIN DONALD G + LINDA J			6601 CARMELITA DR	FORT MYERS	FL	33905
034425030000B0060	SICILIANO JEANNE			3415 MARBELLA CT	BONITA SPRINGS	FL	34134
034425030000B0090	MARTINS GARAGE + TIRE CENTER			5188 PALM BEACH BLVD	FORT MYERS	FL	33905
034425050000A030	5207 PALM BEACH BLVD INC			7090 PENZANCE BLVD	FORT MYERS	FL	33966

442519-3-22-01  
Property Owners  
I-75 from Lee/Collier County line to SR 78 - Lee County

034425050000A040/0345 25P2000020260/304726B4 000030040/234725B20000 20000/304726B400003005 0/304726B4000030000/244 725B2000011010/224425P 1000070010/304726B4000 020030/274525000005000 0/10462500000011000/147 2500000010010/124725000 00010000/10442505000000 800/034525P2000020150/3 46250000010090/254725 B300004008A/3442501000	STATE OF FL DOT			PO BOX 1249	BARTOW	FL	33831
034425050000B010	LEVY LAND DEVELOPMENT LLC			1630 EAST SAMPLE RD	POMPANO BEACH	FL	33064
03442509002040A10	FROST JOSEPH T TR	FOR FROST FAMILY TRUST		692 MAQUAN SHORE RD	SWANTON	VT	05488
03442509002040A20	VAWTER MARIE H TR	FOR MARIE H VAWTER TRUST		PO BOX 2185	FORT MYERS	FL	33902
03442509002040A30	WHITBY KAREN +	COSGROVE ALLYSON		12 WHIPS LANE	BALTIMORE	MD	21236
03442509002040B10	AMBROSIO THERESA			9540 GREEN CYPRESS LN #2	FORT MYERS	FL	33905
03442509002040B20	RYAN HEATHER J			9540 GREEN CYPRESS LN # 10	FORT MYERS	FL	33905
03442509002040B30	TRUE BARRY LEE + SHARON MAE			3921 COLEMAN RD	LATONIA	KY	41015
03442509002040C10	BLAU THOMAS F &	BOKELMAN CHERYL A		9540 GREEN CYPRESS LN # 3	FORT MYERS	FL	33905
03442509002040C20	CALVERT BOBBY L + LINDA G			12040 BRAMBLE COVE DR	FORT MYERS	FL	33905
03442509002040C30	MITCHELL SAMUEL E + DARLENE E			9540 GREEN CYPRESS LANE # 19	FORT MYERS	FL	33905
03442509002040D10	ULIANI PAULINO & MARIA L			9540 GREEN CYPRESS LN #4	FORT MYERS	FL	33905
03442509002040D20	JOSLIN JANE			9540 GREEN CYPRESS LN #12	FORT MYERS	FL	33905
03442509002040D30	MELE JANICE M			9540 GREEN CYPRESS LN #20	FORT MYERS	FL	33905
03442509002040F10	LORD LAREINE			9540 GREEN CYPRESS LN #6	FORT MYERS	FL	33905
03442509002040F20	MADIGAN THOMAS L TR	FOR THOMAS L MADIGAN TRUST		PO BOX 1242	FORT MYERS	FL	33902
03442509002040F30	FORSETH JUDITH			9540 GREEN CYPRESS LN #22	FORT MYERS	FL	33905
03442509002040G10	OLIVER ALICE			9540 GREEN CYPRESS LN #7	FORT MYERS	FL	33905
03442509002040G20	SCHNEIDER ANN M TR	FOR ANN M & STEPHEN F SCHNEIDER TRUST		503 WAKEFIELD AVE	FOND DU LAC	WI	54935
03442509002040G30	URRUTIA MINERVA + JOSE H			9540 GREEN CYPRESS LN #23	FORT MYERS	FL	33905
03442509002040H10	HAVERSTOCK JANE TR	FOR JANE HAVERSTOCK TRUST		9540 GREEN CYPRESS LN #8	FORT MYERS	FL	33905
03442509002040H20	DEITER MICHAEL R &	LOPEZ-DEITER SAYDA		5 MAPLE LN	WESTBROOKVILLE	NY	12785
03442509002040H30	DEFORGE MICHAEL E +	RUTIGLIANO MICHAEL A J/T		9540 GREEN CYPRESS LN #24	FORT MYERS	FL	33905
034425090020500A0	COSTANZO ISABEL			9512 GREEN CYPRESS LN	FORT MYERS	FL	33905
034425090020500B0	LARSEN COLLEEN TR	FOR MARGARET M FIREHOCK TRUST		9 PRICE RD	CHESTER	NY	10918
034425090020600A0	MCDANIEL PEG			9502 GREEN CYPRESS LN	FORT MYERS	FL	33905
034425090020600B0	GRIFFITHS STANLEY			266 HILLCREST AVE	TRENTON	NJ	08618
034425090020700A0	EVANS SETH ROBERT			31292 PRAIRIE CT	STACY	MN	55079
034425090020700B0	TAYLOR ROBERT J + GLORIA J			4760 BLACKBERRY DR	FORT MYERS	FL	33905
034425090020800A0	TOTTERDALE ALICE J			4752 BLACKBERRY DR	FORT MYERS	FL	33905
034425090020800B0	LOTTER ROBERT H + EMMA J			4750 BLACKBERRY DR SE	FORT MYERS	FL	33905
034425090020900A0	PANETTA STEVEN A + JOANNE F			464 MARCELLUS RD	MINEOLA	NY	11501
034425090020900B0	UNKNOWN HEIRS OF	CIMINELLO ANGELINA		204A ASTER PL	WHITING	NJ	08759
034425090021000A0	UNKNOWN HEIRS OF	REBER BETTY J		4732 BLACKBERRY DR SE	FORT MYERS	FL	33905
034425090021000B0	NELSON CAROLE ANN			4730 BLACKBERRY DR	FORT MYERS	FL	33905
034425090021100A0	ROY FREDERICK A + MARY A			11355 S 600 E	LA FONTAINE	IN	46940
034425090021100B0	LAY JOHN A + REBECCA			PO BOX 775	TIFFIN	OH	44883
034425090021200B0	MCKINNEY GARY ALLEN TR	FOR JEFFREY SCOTT HARRIS SPECIAL NEEDS TR		2892 SUMMERS SCHOOL RD	MORGANTOWN	WV	26508
034425090021300A0	PYATT CARL F L/E			4682 BLACKBERRY DR	FORT MYERS	FL	33905
034425090021300B0	FLYNN JAMES E + GEORGEANN A			4680 BLACKBERRY DR	FORT MYERS	FL	33905
034425090021400A0	GIRASA DONNA TR	FOR GIRASA FAMILY TRUST		4672 BLACKBERRY DR	FORT MYERS	FL	33905
034425090021400B0	MARINO DANIEL V +	ROSATO DOROTHY E J/T		157 MIDDLESEX AVE	PARAMUS	NJ	07652
034425090021500A0	DURKIN PATRICK J + KATHLEEN T			11341 SPAULDING AVE	CHICAGO	IL	60655
034425090021500B0	BETTUA GERALDINE L/E			4640 BLACKBERRY DR	FORT MYERS	FL	33905
034425090021600A0	BRUCE LINDA KENNEDY TR	FOR KENNEDY IRREV TRUST		4632 BLACKBERRY DR	FORT MYERS	FL	33905
034425090021600B0	MORANDO JANET M			4630 BLACKBERRY DR	FORT MYERS	FL	33905
034425090021700A0	FAERBER JANET H			4622 BLACKBERRY DR	FORT MYERS	FL	33905
034425090021700B0	SULO THOMAS A & CATHERINE A			6604 FORESTVIEW DR	OAK FOREST	IL	60452
034425090021800A0	HARTMAN DEBRA S			4612 BLACKBERRY DR	FORT MYERS	FL	33905
034425090021800B0	TOTTERDALE STEVEN S &	TOTTERDALE ELIZABETH ANN		4169 HEARTSTONE DR	SARASOTA	FL	34238
034425090021900A0/03442	SHIMANSKY PHYLLIS TR	FOR PHYLLIS SHIMANSKY TRUST		4572 BLACKBERRY DR	FORT MYERS	FL	33905
034425090021900B0	SHUGA GRACE J TR	FOR GRACE J SHUGA TRUST		4580 BLACKBERRY DR	FORT MYERS	FL	33905
034425090022000B0	TOTTERDALE BRUCE & RAELENE			4220 COUNTY ROAD 78	FORT DENAUD	FL	33935
034425090022100A0	PECK DOUGLAS W + JILL M			4562 BLACKBERRY DR	FORT MYERS	FL	33905
034425090022100B0	COOPER CAROL A			4560 BLACKBERRY DR	FORT MYERS	FL	33905
034425090022200A0	SMITH BETTY LOU +	LAYMAN THERESA ET AL		4552 BLACKBERRY DR	FORT MYERS	FL	33905
034425090022200B0	JENNINGS STUART L + CAROLYN J			4550 BLACKBERRY DR	FORT MYERS	FL	33905

442519-3-22-01  
Property Owners  
I-75 from Lee/Collier County line to SR 78 - Lee County

034425090022300A0	CARTER VICKI L TR	FOR VICKI L CARTER TRUST		2138 BARBADOS AVE	FORT MYERS	FL	33905
034425090022300B0	DEGLOW RICHARD L + LINDA L			16 ROSSMOYNE DR	CRESTVIEW HILLS	KY	41017
034425090022400A0	ROWAN HUGH + GERALDINE L/E			4683 BLACKBERRY DR	FORT MYERS	FL	33905
034425090022400B0	TOLES ROBERT &	TOLES JACQUELINE LINDA		4685 BLACKBERRY DR	FORT MYERS	FL	33905
034425090022500A0	CLARK JUDITH G			4693 BLACKBERRY DR	FORT MYERS	FL	33905
034425090022500B0	LESIAK JOHN S +	PIETRUSZKI BARBARA T/C		718 MIDWOOD RD	RIDGEWOOD	NJ	07450
034425090022600A0	PIETRO STEPHAN A TR	FOR STEPHAN A PIETRO TRUST		4703 BLACKBERRY DR	FORT MYERS	FL	33905
034425090022600B0	LIGHTBODY SHANNON LEE &	DELONG LAWRENCE EDWARD		4705 BLACKBERRY DR	FORT MYERS	FL	33905
034425090022700A0	SWEM RICHARD R & PATRICIA M			262 E DECKERVILLE RD	SANDUSKY	MI	48471
034425090022700B0	PRIORE ROSEMARY L			4733 BLACKBERRY DR	FORT MYERS	FL	33905
034425090022800A0	TRENO MARCIA A & THOMAS M			4741 BLACKBERRY DR	FORT MYERS	FL	33905
034425090022800B0	HARMON NORA C			4743 BLACKBERRY DR	FORT MYERS	FL	33905
034425090032000A0	PRICE JUDITH A TR	FOR JUDITH A PRICE TRUST		1215 GANTON DR	AVON	IN	46123
034425090032000B0	SHANNON DARRELL R + LAURA L			9534 WINDSOR CLUB CIR	FORT MYERS	FL	33905
034425090032100A0	TOOLE PHILIP G			9540 WINDSOR CLUB CIR	FORT MYERS	FL	33905
034425090032100B0	REED MARGARET J			9538 WINDSOR CLUB CIR	FORT MYERS	FL	33905
034425090032200A0	TOTTEN PATRICIA A TR	FOR PATRICIA A TOTTEN TRUST		9544 WINDSOR CLUB CIR	FORT MYERS	FL	33905
034425090032200B0	WHEELER DAVID L+	WHEELER ALAN D J/T		9542 WINDSOR CLUB CIR	FORT MYERS	FL	33905
034425090032300A0	POWERS ROBERT E & PEGGY J			9548 WINDSOR CLUB CIR	FORT MYERS	FL	33905
034425090032300B0	ADKINS HEIDI			9546 WINDSOR CLUB CIR	FORT MYERS	FL	33905
034425090032400A0	JECZO THERESA M TR	FOR THERESA M JECZO LIVING TRUST		9560 WINDSOR CLUB CIR # 1	FORT MYERS	FL	33905
034425090032400B0	FONTAINE THOMAS L SR			9560 WINDSOR CLUB CIR #2	FORT MYERS	FL	33905
034425090032400C0	LONG JERRY W +	AMBROSON ALBERTA K H/W		9560 WINDSOR CLUB CIR #3	FORT MYERS	FL	33905
034425090032400D0	GOSS BEATRICE M			9560-4 WINDSOR CLUB CIR SE	FORT MYERS	FL	33905
034425090032500A0/03442	DONAHUE THOMAS J TR +	DONAHUE MARY ANN TR FOR DONAHUE TRUS		9572 WINDSOR CLUB CIR	FORT MYERS	FL	33905
034425090032600A0	MILLER KEVIN J & CAROL			42 W 158 ROUTE 64	ST CHARLES	IL	60175
034425090032600B0	FARRELL JANET MARIE TR	FOR JANET MARIE FARRELL TRUST		9580 WINDSOR CLUB CIR	FORT MYERS	FL	33905
034425090032700A0	HUDANICK ANNELY H			9592 WINDSOR CLUB CIR	FORT MYERS	FL	33905
034425090032700B0	MEDFORD WILLIAM C + LINDA M			9590 WINDSOR CLUB CIR	FORT MYERS	FL	33905
034425L2130000010	BOATWAYS RD LLC			4171 BOATWAYS RD	FORT MYERS	FL	33905
034525P1000010000	WCI COMMUNITIES LLC			24301 WALDEN CENTER DR	BONITA SPRINGS	FL	34134
034525P1000011040/34442 5P3027CE0200/034525P202 7CE0400/024525P1027CE06 00/024525P40270F0000/03	COLONIAL COUNTRY CLUB CDD	C/O INFRAMARK		210 N UNIVERSITY DR STE 702	CORAL SPRINGS	FL	33071
034525P30110003CE	MILL CREEK AT COLONIAL	RECREATION ASSN INC		3435 10TH ST N STE 201	NAPLES	FL	34103
034525P3018171701	HOSMER RICHARD L &	HOSMER MARY ELLEN		11003 MILL CREEK WAY UNIT 1701	FORT MYERS	FL	33913
034525P3018171702	DONDER MELISSA J + DANIEL J			9111 WILDFLOWER CT	HALES CORNERS	WI	53130
034525P3018171703	MILLER ARNOLD EDWARD			4869 W PEA RIDGE RD	HUNTINGTON	WV	25705
034525P3018171704	BURGE ROBERT S			PO BOX 134	LEXINGTON	MA	02420
034525P3018171705	WEYER LORI & TROY R TR	FOR WEYER LIVING TRUST		11003 MILL CREEK WAY # 1705	FORT MYERS	FL	33913
034525P3018171706	PANISH PETER + MARLENE			11003 MILL CREEK WAY # 1706	FORT MYERS	FL	33913
034525P3018171707	VIOHL MICHAEL J + JOANNE			6 VAN WORT DR	GARNERVILLE	NY	10923
034525P3018171708	PUCCIARELLI MICHAEL S + MARY			602 VALLEY RD	BRIELLE	NJ	08730
034525P3018181801	PEEL TRACI			107 VILLAGE CIR	LEBANON	TN	37087
034525P3018181802	MARSZALEK JOHN +	MARSZALEK MARILYN T/C		313 WATERFORD ST	EDINBORO	PA	16412
034525P3018181803	WEIS DARRYL + DIANE			30 RABBIT RD	SALISBURY	MA	01952
034525P3018181804	TUMMINELLO GARY + KATHLEEN			127 BELVEDERE DR N	MANCHESTER	NJ	08759
034525P3018181805	ENOCH JONATHA + PHYLLIS T			6 SNOWY OWL LN	WORCESTER	MA	01605
034525P3018181806	EL-CHEHABI SAMIR + CATHERINE			716 RAYMOND DR	LEWISTON	NY	14092
034525P3018181807	ASTER BRUCE ALAN &	ASTER KATHERINE DORIS TR FOR BRUCE ALAN		11002 MILL CREEK WAY #1807	FORT MYERS	FL	33913
034525P3018181808	TAYLOR FREDERICK + SYLVIA			346 FOUNDERS CIR	AVON LAKE	OH	44012
0346250000001103B	WEISS BRADLEY S TR	FOR UNKNOWN LAND TRUST		2 S UNIVERSITY DR STE 325	PLANTATION	FL	33324
034625010000B0000	CHICK-FIL-A INC			5200 BUFFINGTON RD	ATLANTA	GA	30349
034625010000E00CE/03462	ALICO LAKES VILLAGE	ASSOCIATION INC		1427 W SAGINAW ST STE 200	EAST LANSING	MI	48823
034625010000F0000	SEAGATE CORPORATE LLC			12801 COMMONWEALTH DR STE 12	FORT MYERS	FL	33913
034625010000G0000/2745 2500000040000/274525000	IDS PROPERTY ADVISORS LLC			5621 STRAND BLVD STE 211 C	NAPLES	FL	34110
034625010000H0000	JP BLACK HOLDINGS LLC			9941 INTERSTATE COMMERCE DR	FORT MYERS	FL	33913
034625010000I0000/03462	SLF IV-FL BONITA ALICO LLC			5949 SHERRY LN STE 1750	DALLAS	TX	75225
034625010000J0000	CF FORT MYERS LLC			6701 HIATUS RD	TAMARAC	FL	33321
034625010000K0000	PIP IV ALICO LLC			13760 NOEL RD STE 800	DALLAS	TX	75240
03462502000C10000/03462	ORIONLS LLC TR	FOR 70 BELMONT NOMINEE TRUST 75% + FOR		428 BELMONT AVE	SPRINGFIELD	MA	01108
034625L3030D10000	REALTY INCOME PROPERTIES 21 LL	C/O NORTHERN TOOL & EQUIPMENT CO		2800 SOUTHCROSS DR W	BURNSVILLE	MN	55337
064826B100001002A/31472	SPEEDWAY LLC	C/O PROPERTY TAX DEPARTMENT		539 SOUTH MAIN ST	FINDLAY	OH	45840
064826B1000020000/06482	HORIZON PARK INVESTMENTS LLC			23190 FASHION DR STE 202	ESTERO	FL	33928
064826B10160C0120//0648 26B40160C0160/064826B4 0160C0100/064826B40160	VASARI CDD	INFRAMARK		210 N UNIVERSITY DR STE 702	CORAL SPRINGS	FL	33071

442519-3-22-01  
Property Owners  
I-75 from Lee/Collier County line to SR 78 - Lee County

064826B1024140101	MORGAN JULIE T TR	FOR JULIE T MORGAN TRUST		12060 MATERA LN # 101	BONITA SPRINGS	FL	34135
064826B1024140102	GUTHIN TIBOR C + DAISY M			542 ALLENS CREEK RD	ROCHESTER	NY	14618
064826B1024140103	DYMOND RICHARD E + ANN C			12060 MATERA LN #103	BONITA SPRINGS	FL	34135
064826B1024140104	MCINTYRE JOHN S + ANN TERESA			1020 78TH ST	BROOKLYN	NY	11228
064826B1024140201	BURNLEY LES W			7016 MOUNTAIN SPRING TRAIL	ROANOKE	VA	24018
064826B1024140202	KATHLEEN TUFTS LIVING TRUST			13215 TWIN LAKES DR	CLIFTON	VA	20124
064826B1024140203	DEPONTE RICHARD			1 BAYVIEW AVE	BERKLEY	MA	02779
064826B1024140204	WALLACE THOMAS ARTHUR &	WALLACE CAROLE A		9 EIGHTH GREEN DR	NORTH DARTMOUTH	MA	02747
064826B1024150101	MOULDER CHRISTINE A &	MOULDER JAMES R		535 W DEERPATH RD	LAKE FOREST	IL	60045
064826B1024150103	SCHOLL PATRICK D + MARGARET TR	FOR SCHOLL FAMILY TRUST		13926 MARBLESTONE DR	CLIFTON	VA	20124
064826B1024150104	ZUPANCIC FRANCESCA + KEVIN			12070 MATERA LN # 104	BONITA SPRINGS	FL	34135
064826B1024150201	JENKINS JAMES M & SUSAN A			12070 MATERA LN #201	BONITA SPRINGS	FL	34135
064826B1024150202	NEWMAN CARL B			12070 MATERA LN #202	BONITA SPRINGS	FL	34135
064826B1024150203	SABBIONE EMIL C + MARIE S			20 E BLACKHEATH CT	FARMINGDALE	NJ	07727
064826B1024150204	GOLDSBERRY GAIL + JACK			4946 HERON DR	SCHERERVILLE	IN	46375
064826B1024160101	MUMFORD JAMES K &	MUMFORD ELIZABETH T		12080 MATERA LN #101	BONITA SPRINGS	FL	34135
064826B1024160102	EBERSPACHER ROBERT W &	EBERSPACHER JULIE M		1140 OAK SPRING LN	LIBERTYVILLE	IL	60048
064826B1024160103	HAMMER DAVID G +	COHN PAMELA DIXON H/W		400 LAKEVIEW CT APT 3A	SPRING LAKE	MI	49456
064826B1024160104	DEPRATTI STEVEN G + DIANNE M			1043 ENFIELD ST	ENFIELD	CT	06082
064826B1024160201	ENOCHES JACK D + MARY LORI			1 MANOR DR	WEST CHESTER	PA	19380
064826B1024160202	REGINA JOHN J + LAURA L			12080 MATERA LN #202	BONITA SPRINGS	FL	34135
064826B1024160203	FAMIGLIA BELLA LLC			6 TALL TIMBERS RD	LAKE GEORGE	NY	12845
064826B1024160204	BACON HARRY R + LAURA			PO BOX 2203	POCONO PINES	PA	18350
064826B1280000010	BONITA SPRINGS 6 LLLP			270 W NEW ENGLAND AVE	WINTER PARK	FL	32789
064826B1280000020	BONITA SPRINGS 6 LLLP			270 WEST NEW ENGLAND AVE	WINTER PARK	FL	32789
064826B1280000030/06482	BONITA EXCHANGE LLC			9015 STRADA STELL CT STE 102	NAPLES	FL	34109
064826B12800F0000	CREST BONITA SPRINGS APARTMENT			7000 PEACHTREE DUNWOOD+1869:1921Y RD NE BLD 14	ATLANTA	GA	30328
064826B300100A0CE/0648							
26B30010100CE/064826B20	HUNTER RIDGE COMM ASSN INC			12500 HUNTERS RIDGE DR	BONITA SPRINGS	FL	34135
064826B30020C0010	JANSEN ARNOLD + SHERIDAN			278 JULES RD	PALATINE	IL	60067
064826B30020C0020	BOMMARITO JOSEPH C + DONNA R			8678 AMOUR CT	NAPLES	FL	34119
064826B30020C0030/31472	MCMMASTER CARMEN T			12581 GLEN HOLLOW DR	BONITA SPRINGS	FL	34135
064826B30020C0040	BAGNALL KEVIN + NANCY			595 NORTH END VLVD UNIT 18	SALISBURY	MA	01952
064826B30020C0050	TOMKO MICHAEL S + PATRICIA			2170 CARLSON DR	WILLOW GROVE	PA	19090
064826B30020C0060	CUTTER JANICE S TR	FOR JANICE S CUTTER REVOCABLE TRUST		12613 GLEN HOLLOW DR	BONITA SPRINGS	FL	34135
064826B30020C0070	KOMON GERALDINE L TR	FOR GERALDINE L KOMON TRUST		12617 GLEN HOLLOW DR	BONITA SPRINGS	FL	34135
064826B30020C0080	WILSON ROBERT C TR	FOR ROBERT C WILSON + LORETTA J WILSON T		12625 GLEN HOLLOW DR	BONITA SPRINGS	FL	34135
064826B30020C0090	MANN RUSTEN C & ANDREA KNOX			12629 GLEN HOLLOW DR	BONITA SPRINGS	FL	34135
064826B30020C0100	REED STEPHEN E + MARY E			12633 GLEN HOLLOW DR	BONITA SPRINGS	FL	34135
064826B30020D0010	LONG PEGGY M TR	FOR PEGGY M LONG TRUST		630 HICKORY CT	LOGANSPOORT	IN	46947
064826B30020D0020	FREIER DUANE T & NANCY C			28908 MARSH ELDER CT	BONITA SPRINGS	FL	34135
064826B30020D0030	CASSIE GORDON			7632 NE HAZEL DELL AVE	VANCOUVER	WA	98665
064826B30020D0040	THOMAS P ODonnell TRUST			31022 INVERNESS CIR	WESTLAKE	OH	44145
064826B30020D0050	TOWNSEND RAYMOND A			28892 MARSH ELDER CT	BONITA SPRINGS	FL	34135
064826B30020D0060	CAPIRCHIO LOUIS S &	CAPIRCHIO PATRICIA A		28890 MARSH ELDER CT	BONITA SPRINGS	FL	34135
064826B30020D0070	HANN DONALD FLOYD TR	FOR U/A DATED DEC 11 1996		28880 MARSH ELDER CT	BONITA SPRINGS	FL	34135
064826B30020D0080	GLOSSER ELIZABETH B			28878 MARSH ELDER CT	BONITA SPRINGS	FL	34135
064826B30020D0090	CUNNINGHAM RICHARD & NANCY			5635 HARTSHIRE DR	WILLOUGHBY	OH	44094
064826B30020D0100	GIBSON JAMES + JANELLE			28874 MARSH ELDER CT	BONITA SPRINGS	FL	34135
064826B30020D0110	CASCARANO ANDREW C + LAURANN G			28864 MARSH ELDER CT	BONITA SPRINGS	FL	34135
064826B30020D0120	MARI JOSEPH L/E			28862 MARSH ELDER CT	BONITA SPRINGS	FL	34135
064826B30020D0130	RADCLIFFE DONALD S + KATHLEEN			239 LONG HILL RD	LITTLE FALLS	NJ	07424
064826B4018140101	RJSN LLC			28870 BLAISDELL DR	NAPLES	FL	34119
064826B4018140102	CANTLON ROBERT F JR &	CANTLON DEBORAH S		23339 SAWGRASS CT S	SOUTH LYON	MI	48178
064826B4018140103	GYNN ROBERT C TR	FOR ROBERT C GYNN TRUST + GYNN CARRIE C		7574 BERKS WAY	HUDSON	OH	44236
064826B4018140201	CAPPUCCIO MICHAEL A TR	FOR MICHAEL A CAPPUCCIO TRUST		28 IRONWORKS WAY	SAUGUS	MA	01906
064826B4018140202	LICHTENSTEIN DONNA M TR	FOR DONNA M LICHTENSTEIN TRUST		1851 N FREMONT	CHICAGO	IL	60614
064826B4018140203	DEPALMA FRANK + JEWELL			1641 GATEKEEPER WAY	CENTERVILLE	OH	45458
064826B4018150101	BELLO ELAINE F TR	FOR ELAINE F BELLO FAMILY TRUST		PO BOX 1198	POCASSET	MA	02559
064826B4018150102	ENGASSER WAYNE D + ARLINE A			129 LORD BYRON LN	WILLIAMSVILLE	NY	14221
064826B4018150103	ACKERMANN THOMAS B TR +	ACKERMANN CLARE H TR FOR THOMAS B ACKE		8080 BUCKINGHAM RD	CINCINNATI	OH	45243
064826B4018150201	TAPP RONALD A TR	FOR RONALD A TAPP TRUST		12260 TOSCANA WAY # 201	BONITA SPRINGS	FL	34135
064826B4018150202	SWIERBUT ROGER A + PATRICIA J			3256 WYNDWICKE DR	SAINT JOSEPH	MI	49085
064826B4018150203	CASHION STEPHEN J			12260 TOSCANA WAY #203	BONITA SPRINGS	FL	34135
064826B4018160101	THOMAS SUZANNE H			12259 TOSCANA WAY #101	BONITA SPRINGS	FL	34135
064826B4018160102	FINAMORE JOHN W JR + PATRICIA			35 VOORHIS RD	LINCOLN PARK	NJ	07035
064826B4018160103	HILL STEPHEN W + PAMELA F			12259 TOSCANA WAY #103	BONITA SPRINGS	FL	34135
064826B4018160201	WALSH JAMES M & JANET M			323 ROBERTS LN	SCOTCH PLAINS	NJ	07076
064826B4018160202	HICKEY JOSEPH & MARY			73 FRASER AVE	MERRICK	NY	11566
064826B4018160203	HUIZENGA CHARLES G TR	FOR HUIZENGA TRUST		12259 TOSCANA WAY #203	BONITA SPRINGS	FL	34135

442519-3-22-01  
Property Owners  
I-75 from Lee/Collier County line to SR 78 - Lee County

064826B4018170101	FISH STANLEY R + SHARON KM			12237 TOSCANA WAY #101	BONITA SPRINGS	FL	34135
064826B4018170102	REDDEN JASON L JR + SYLVIA M			9422 LIMA RD	FORT WAYNE	IN	46804
064826B4018170103	MACCANI ROBERT M TR +	MACCANI MARTHA M TR FOR MARTHA M MA		1505 1ST ST	MENOMINEE	MI	49858
064826B4018170201	STAPIEN RONALD J + SHARON A			4520 KNOLLTOP TER	SYRACUSE	NY	13215
064826B4018170202	HEDLUND KENNETH J + JULIA R			5810 E FALL CREEK PKWY N DR	INDIANAPOLIS	IN	46226
064826B4018170203	CONNOLLY JOHN & INGRID			PO BOX 97	WACCABUC	NY	10597
064826B4021001610	BOWKETT GEOFFREY TR +	BOWKETT HELEN TR FOR GEOFFREY BOWKETT		12162 VIA CERCINA DR	BONITA SPRINGS	FL	34135
064826B4021001620	KING TERRY A + DIANNE C			12168 VIA CERCINA DR	BONITA SPRINGS	FL	34135
064826B4021001640	ROBILOTTO PHILIP M + JANICE A			12180 VIA CERCINA DR	BONITA SPRINGS	FL	34135
064826B4021001660	STOLLMAYER JOHN P JR			12169 VIA CERCINA DR	BONITA SPRINGS	FL	34135
064826B4021001670	HASSAM DIAMIL			PO BOX 771027	NAPLES	FL	34107
064826B4021001680	HARRIS STEVEN H &	HARRIS PATRICIA J		12155 VIA CERCINA DR	BONITA SPRINGS	FL	34135
064826B4021001690	RANDAZZO JOSEPH C + ELAINE C			12151 VIA CERCINA DR	BONITA SPRINGS	FL	34135
10442500000110000/10442	LUCKETT LANDING LLC			1800 N ELM ST	HENDERSON	KY	42420
10442501000000100/10442	5789 ENTERPRISE PARKWAY LLC			3075 NW SOUTH RIVER DR	MIAMI	FL	33142
10442505000000800/10442							
500000030000/1044250000	EXIT 24 LLC			5270 ORANGE RIVER BLVD	FORT MYERS	FL	33905
104425080000000000/10442							
508000000000/1044250800	KELLY TRACTOR CO			9651 KELLY TRACTOR DR	FORT MYERS	FL	33905
10442509000000100/10442							
509000000100/1044250900							
0000200/104425090000001							
00/10442509000000200/10							
442509000000100/1044250							
9000000100/104425090000							
00100/10442509000000200							
/10442509000000200/1044							
2509000000200/104425090							
00000200/10442509000000							
200/10442509000000200/1							
0442509000000200/104425							
09000000200/10442509000							
000200/1044250900000020							
0/10442509000000200/104							
42509000000200/10442509							
00000200/1044250900000							
0200/10442509000000200/							
10442509000000200/10442							
509000000200/1044250900	MHC CRYSTAL LAKES LOT LLC			2 N RIVERSIDE PLAZA STE 800	CHICAGO	IL	60606
1044250900000000CE/1044							
250900000000CE/10442509	CRYSTAL LAKES ADULT COMM ASSN			5010 COUNTRY LAKES DR	FORT MYERS	FL	33905
1044251200000000CE/10442							
5120000A0000CE/104425120	COUNTRY LAKES OWNERS ASSN INC			5267 COUNTRY FIELD CIR	FORT MYERS	FL	33905
104525P20230C06CE/10452							
5P20230L15CE/034525P402	REFLECTION ISLES MASTER ASSOCIATION INC	ICON MANAGEMENT SERVICES INC		5284 PAYLOR LN	SARASOTA	FL	34240
104525P20230F00CE	REFLECTION ISLES MASTER ASSOCIATION INC	ICON MANAGEMENT SERVICES INC		5325 STATE ROAD 64 E	BRADENTON	FL	34208
104525P2026003820	GOURLEY DUSTIN P & TINA Z			11264 SPARKLEBERRY DR	FORT MYERS	FL	33913
104525P2026003830	JEZIORSKI RICHARD E +	TRAUB TRACY ANN T/C		11260 SPARKLEBERRY DR	FORT MYERS	FL	33913
104525P2026003840	MEDINA RAFAEL			11256 SPARKLEBERRY DR	FORT MYERS	FL	33913
104525P2026003850	PANARESE JOSEPH + ANTOINETTA			11252 SPARKLEBERRY DR	FORT MYERS	FL	33913
104525P2026003860	BYL PATRICK C + JEANNIE			11248 SPARKLEBERRY DR	FORT MYERS	FL	33913
104525P2026003870	WENTZ MICHAEL +	CABRERA KAROL PATRICIA H/W		11244 SPARKLEBERRY DR	FORT MYERS	FL	33913
104525P2026003880	FREDERICK JENNIFER LYNNE &	FREDERICK SCOTT WILLIAM		11240 SPARKLEBERRY DR	FORT MYERS	FL	33913
104525P2026003890	FLOHR ROBERT L & STEFANIE L			11236 SPARKLEBERRY DR	FORT MYERS	FL	33913
104525P2026003900	ROLAND RENATA M			11232 SPARKLEBERRY DR	FORT MYERS	FL	33913
104525P2026003910	KELLER KAREN A TR	FOR KAREN A KELLER TRUST		11228 SPARKLEBERRY DR	FORT MYERS	FL	33913
104525P2026003920	WHITE-DAVIS VERNEDA CONSTANCE			11224 SPARKLEBERRY DR	FORT MYERS	FL	33913
104525P2026003930	MOSER RONALD A + MELANIE DAWN			11272 SPARKLEBERRY DR	FORT MYERS	FL	33913
104525P2026003940	DEWART BRUCE M			11216 SPARKLEBERRY DR	FORT MYERS	FL	33913
104525P2026003950	THEIS GERALD W + LINDA A TR	FOR GERALD W + LINDA A THEIS LIVING TRUST		11212 SPARKLEBERRY DR	FORT MYERS	FL	33913
104525P2026003960	PERL JEFFREY O + GAIL M			11208 SPARKLEBERRY DR	FORT MYERS	FL	33913
104525P2026003980	FITZPATRICK JEFFREY KENT			11200 SPARKLEBERRY DR	FORT MYERS	FL	33913
104525P2026003990	SCHAFFER JUSTIN + SHANNON A			11196 SPARKLEBERRY DR	FORT MYERS	FL	33913
104525P2026004000	MAGOWAN MATTHEW R			11192 SPARKLEBERRY DR	FORT MYERS	FL	33913
104525P2026004010	SAPP-PETERSON PAULETTE M			11188 SPARKLEBERRY DR	FORT MYERS	FL	33913
104525P2026004020	HILLA ERICA + MICHAEL			11184 SPARKLEBERRY DR	FORT MYERS	FL	33913
104525P2026004030	VON KOENIG JONATHAN &	DALRYMPLE JENNIFER		11180 SPARKLEBERRY DR	FORT MYERS	FL	33913
104525P2026005100	REEDY ERNEST & MARY TR	FOR REEDY TRUST		11187 SPARKLEBERRY DR	FORT MYERS	FL	33913
104525P2026005110	IYER RAJ D + PATRICIA W			11205 SPARKLEBERRY DR	FORT MYERS	FL	33913
104525P2026005120	HARBOUR MELODY S			11209 SPARKLEBERRY DR	FORT MYERS	FL	33913

442519-3-22-01  
Property Owners  
I-75 from Lee/Collier County line to SR 78 - Lee County

104525P2026005130	SPRAGUE MARY & THOMAS			11213 SPARKLEBERRY DR	FORT MYERS	FL	33913
104525P2026005150	KEYES WILLIAM E JR &	KEYES PAMELA L		8 SHERRY LN	SPENCER	MA	01562
104525P2026005160	GRUZINSKI MATTHEW & GYANNA			11225 SPARKLEBERRY DR	FORT MYERS	FL	33913
104525P2026005170	THUEN TORBJORN + KIRSTEN			11229 SPARKLEBERRY DR	FORT MYERS	FL	33913
104525P2026005180	WESOLOWSKI SHERYL L +	INFELISE PETER R J/T		11233 SPARKLEBERRY DR	FORT MYERS	FL	33913
104525P2026005190	SHIRIN P CHOWDHURY TRUST			9908 PRAIRIE FALCON CT	HIGHLNDS RANCH	CO	80130
104525P2026005200	ROGOFF PAUL			11245 SPARKLEBERRY DR	FORT MYERS	FL	33913
104525P2026005210	ABRAHAM MONA N + MUNIR			11253 SPARKLEBERRY DR	FORT MYERS	FL	33913
104525P2026005220	HONKAWA GORDON + NAOMI			11261 SPARKLEBERRY DR	FORT MYERS	FL	33913
104525P20260S12CE/114525P1026CA03CE/024525P4	BOTANICA LAKES HOMEOWNERS ASSN			1600 SAWGRASS CORPORATE PKWY STE 400	SUNRISE	FL	33323
104525P3350005730	SEYMOUR CLIVE EDWARD +	ROSS DANIEL STRATTON		10020 WINDY POINTE CT	FORT MYERS	FL	33913
104525P3350005780	CHRISTENSON RANDY PAUL &	CHRISTENSON TWNY RAE		1454 180TH ST	SAINT CROIX FALLS	WI	54024
104525P3350005800	GRANT MATTHEW P & DAWN L			11461 RIVERSTONE LN	FORT MYERS	FL	33913
104525P3350005810	HENSEY KENNETH J &	HENSEY BOBBI LYNN		11455 RIVERSTONE LN	FORT MYERS	FL	33913
104525P3350005820	VAN KLINGEREN BENJAMIN ROGER	VAN KLINGEREN CHERYL MARIE		11451 RIVERSTONE LN	FORT MYERS	FL	33913
104525P3350005830	FLYNN LORI TR	FOR LORI FLYNN TRUST		11534 RIVERSTONE LN	FORT MYERS	FL	33913
104525P3350005860	FERRUCCI EDVIGE TR	FOR EDVIGE FERRUCCI FAMILY TRUST		11552 RIVERSTONE LN	FORT MYERS	FL	33913
104525P3350006430	WALTERS KEVIN E & KARIN M			11549 RIVERSTONE LN	FORT MYERS	FL	33913
104525P3350006450	SHELLHAMMER RICHARD D &	SHELLHAMMER LORI A		11527 RIVERSTONE LN	FORT MYERS	FL	33913
104525P3350006460	KUNKEL LEON MARVIN &	KUNKEL LISETTE ALEXANDRA		11523 RIVERSTONE LN	FORT MYERS	FL	33913
104525P3360007130	DIAS ALFRED J &	DIAS MARILYN SCHOLL		12003 LAKEWOOD PRESERVE PL	FORT MYERS	FL	33913
104525P3360007140	ARMSTRONG ROBERT LESTER &	STANLEY KATHLEEN ANNE		12009 LAKEWOOD PRESERVE PL	FORT MYERS	FL	33913
104525P3360007690	FORTE VINCENT & KAREN			11942 LAKEWOOD PRESERVE PL	FORT MYERS	FL	33913
104525P3360007700	WITKOFF DIANE BETH +	WITKOFF LAUREN PATRICE		11948 LAKEWOOD PRESERVE PL	FORT MYERS	FL	33913
104525P3360007710	STEVENSON GERARD D &	STEVENSON PAMELA F TR FOR GERARD DANIE		11954 LAKEWOOD PRESERVE PL	FORT MYERS	FL	33913
104525P3360007720	VANSTEELANT MICHAEL ALBERT +	SZKIPALA IVETA		28312 KATIE RD	CHESTERFIELD	MI	48047
104525P3360007730	AUBERT BINKIE SUE			11966 LAKEWOOD PRESERVE PL	FORT MYERS	FL	33913
104525P3360007740	SAVINO ROBERT &	WOLTER-SAVINO EVELYN A L/E		11972 LAKEWOOD PRESERVE PL	FORT MYERS	FL	33913
104525P3360007750	INGLIS MICHAEL &	INGLIS MARYELLEN C		11978 LAKEWOOD PRESERVE PL	FORT MYERS	FL	33913
104525P3360007760	RIVERA CESAR A & RACHEL			11984 LAKEWOOD PRESERVE PL	FORT MYERS	FL	33913
104525P3360007770	HARMON CHERYLE L TR	FOR CHERYLE L HARMON TRUST		PO BOX 268	HUXLEY	IA	50124
104525P3360007780	SISSON WILLIAM W TR	FOR WILLIAM W SISSON TRUST		2426 ALLISON CIR	VALPARAISO	IN	46383
104525P3360007790	SMITH PENNY JEAN			12002 LAKEWOOD PRESERVE PL	FORT MYERS	FL	33913
104525P3360007800	TOOMEY JOSEPH F JR &	SIMMONS COLLEEN M		28 OCEAN AVE	QUINCY	MA	02171
104525P336S1400CE/154525P2026CA16CE/154525P20260S14CE/104525P3350S900CE/114525P436L2600CE/114525P435L2500CE/104525P3350006490/104525P3350006520/104525P3350006510/104525P3350005840/114525P4350005880/104525P3360007170/104525P3360007180/104525P3360007150/104525P3350005740/104525P3350005850/104525P3350006440/104525P3350006530/114525P4350006550/154525P2360007670/154525P2360007650/114525P4350	LEE COUNTY HOMES	ASSOCIATES III LLLP		1600 SAWGRASS CORPORATE PKWY STE 400	SUNRISE	FL	33323
104625060000B0250	BRZUJIEWSKI GLENN 37.5% +	COLE LORI M 37.5% + SOUTHWICK JOHN + REB		4029 APPLERIDGE LN	RICHFIELD	OH	44286
104625060000B0260	BEREJK JOAN L TR	FOR JOAN L BEREJK TRUST		9920 ISOLA WAY	FORT MYERS	FL	33913
104625100000A0010	SMITH KENNETH W & SANDRA B			9675 ROUNDSTONE CIR	FORT MYERS	FL	33967
104625100000A0020	HOWE DEREK J +	ZONNEVILLE BRITTANY T		9677 ROUNDSTONE CIR	FORT MYERS	FL	33967
104625100000A0030	BRITT DARRELL & VICKI +	BRITT KRISTIN		9679 ROUNDSTONE CIR	FORT MYERS	FL	33967
104625100000A0050	JM REAL ESTATE IRA LLC			7686 CAMERON CIR	FORT MYERS	FL	33912
104625100000A0060	CHEN XUE XING			9685 ROUNDSTONE CIR	FORT MYERS	FL	33967
104625100000A0070	ORTEGON JESAIAS + EILEEN K			9691 ROUNDSTONE CIR	FORT MYERS	FL	33967
104625100000A0080	AFFLERBACK JIM & LISA			4955 NW 10TH ST	COCONUT CREEK	FL	33063
104625100000A0090	CAUSEY ASHLEY C			9695 ROUNDSTONE CIR	FORT MYERS	FL	33967
104625100000A0100	COOK ROSEMARY R			6120 CLAIRIDGE RD	WILMINGTON	NC	28403
104625100000A0110	LOMBARDI JONATHAN F +	ERVIN AMANDA S		10201 BOCA CIR	NAPLES	FL	34109
104625100000A0120	ASHMORE CAMDEN			9701 ROUNDSTONE CIR	FORT MYERS	FL	33967
104625100000B0010	KRAUSE ERIC & CHRISTINA			9674 ROUNDSTONE CIR	FORT MYERS	FL	33967
104625100000B0020	SHORE SEAN			9672 ROUNDSTONE CIR	FORT MYERS	FL	33967
104625100000B0030	MCCLAIN SHELBY JANEL			9670 ROUNDSTONE CIR	FORT MYERS	FL	33967
104625100000B0040	HUGGINS CRYSTAL M			9668 ROUNDSTONE CIR	FORT MYERS	FL	33967
104625100000B0050	VOGEL STEVEN G & SHARON			6 RUTGERS CT	WAYNE	NJ	07470

442519-3-22-01  
Property Owners  
I-75 from Lee/Collier County line to SR 78 - Lee County

104625100000B0060	LETOVICH ERIC J + ESZTER		9664 ROUNDSTONE CIR	FORT MYERS	FL	33967
104625100000B0070	ALFARO ELMER ISABEL MORENO		9658 ROUNDSTONE CIR	FORT MYERS	FL	33967
104625100000B0090	MONTGOMERY DONNA V		9654 ROUNDSTONE CIR	FORT MYERS	FL	33967
104625100000B0100	PAUL RENALD		9652 ROUNDSTONE CIR	FORT MYERS	FL	33967
104625100000B0110	MITCHELL BRAIXHANA MARIE +	NUNEZ LESLIE MARIE	9650 ROUNDSTONE CIR	FORT MYERS	FL	33967
104625100000B0120	RUSH EDWIN J TR	FOR EDWIN J RUSH TRUST	10453 SOLARO ST	FORT MYERS	FL	33913
104625100000B0140	TULI KRISHAN K TR	FOR KRISHAN K TULI TRUST	5812 GROSVENOR LN	BETHESDA	MD	20814
104625100000B0150	UTTERBACK JOHN + ANSHU		6639 BARTRAMS FOREST LN	HAYMARKET	VA	20169
104625100000B0160	BISSELL ROSA		9636 ROUNDSTONE CIR	FORT MYERS	FL	33967
104625100000B0170	WILLIAMS TAYLOR P		3 GINTY DR	NORTH EAST	MD	21901
104625100000B0180	WILSON RUSSELL		9632 ROUNDSTONE CIR	FORT MYERS	FL	33967
104625100000B0190	GAMMON DENNIS L + PATRICIA A +	GAMMON KELLY A T/C	9626 ROUNDSTONE CIR	FORT MYERS	FL	33967
104625100000B0210	JACKSON DANIEL +	JACKSON JENNIFER	9622 ROUNDSTONE CIR	FORT MYERS	FL	33967
104625100000B0220	MORELL DEBORAH E & RAYMOND		9620 ROUNDSTONE CIR	FORT MYERS	FL	33967
104625100000B0230	GIORDANO MICHAEL GINO &	GIORDANO MONIQUE W	9618 ROUNDSTONE CIR	FORT MYERS	FL	33967
104625100000B0240	CHAUDHARY NAVNEET KAMAL		9616 ROUNDSTONE CIR	FORT MYERS	FL	33967
104625100000B0250	VEREEN SAVANNAH CATHERINE		10582 ORKNEY WAY	SPANISH FORT	AL	36527
104625100000B0260	GARZA JOSE ALFREDO JR &	GARZA KRISTIN NOEL	9608 ROUNDSTONE CIR	FORT MYERS	FL	33967
104625100000B0270	MOOPENN DIMEM +	LI SASKIA H/W	17440 STEPPING STONE DR	FORT MYERS	FL	33967
104625100000B0280	SZABO KAROLY +	FERRELL JILL T/C	208 S 9TH ST	FAIRFIELD	IA	52556
104625100000B0290	ZHANG RONGHUA		14641 JONATHAN HARBOUR DR	FORT MYERS	FL	33908
104625100000B0300	ROBERT A BORDEAUX LIVING TRUST		21535 BACCARAT LN UNIT 201	ESTERO	FL	33928
104625100000B0310	AYALA CRISTINA D		17583 CHERRY RIDGE LN	FORT MYERS	FL	33967
104625100000B0320	FUNK DEBORAH		17581 CHERRY RIDGE LN	FORT MYERS	FL	33967
104625100000B0330	BRUMUND DAN		17579 CHERRY RIDGE LN	FORT MYERS	FL	33967
104625100000B0350	SHAHUL HAMEED JAFFAR ALI		17571 CHERRY RIDGE LN	FORT MYERS	FL	33967
104625100000B0360	RAMASAMY MEENAKSHI		146 PUMPKIN PATCH LANE	HOCKESSIN	DE	19707
104625100000B0380	DYSERT NICHOLAS		17565 CHERRY RIDGE LANE	FORT MYERS	FL	33967
104625100000B0390/104625100000B0130/10462510	ESTERO REAL ESTATE III LLC		PO BOX 3069	NAPLES	FL	34106
104625100000B0400	WHITE ROBERT R		17561 CHERRY RIDGE LN	FORT MYERS	FL	33967
104625100000B0410	SMITH SPEIR A + NANCY A		2289 SW 22ND CIR N	OKEECHOBEE	FL	34974
104625100000B0420	HO SAI KIT ALAN &	WANG YINGJIE + HO YUK CHUN	17553 CHERRY RIDGE LANE	FORT MYERS	FL	33967
104625100000B0430	CALDERONE JOHN L		17551 CHERRY RIDGE LN	FORT MYERS	FL	33967
104625100000B0440	BINNINGER KYLE W		231 OUTLOOK DR	PONTE VEDRA	FL	32081
104625100000B0450	HOFFMAN TRACY		17547 CHERRY RIDGE LN	FORT MYERS	FL	33967
104625100000B0470	BROWN STEVEN A +	MANN KAITLYN M	17539 CHERRY RIDGE LN	FORT MYERS	FL	33967
104625100000B0480	PEREZ GERSON +	CARMONA MARCIA H/W	17537 CHERRY RIDGE LN	FORT MYERS	FL	33967
104625100000B0490	LUSCH SANDRA K		6000 W COUNTY ROAD 250 N	WEST BADEN SPRINGS	IN	47469
104625100000B0500	JONES GLYN		1237 CLAYS TRL	OLDSMAR	FL	34677
104625100000B0510/104625100000B0530/104625100000B0460/104625100000B0370/104625100000	ESTERO REAL ESTATE I LLC		989 ADMIRALTY PARADE EAST	NAPLES	FL	34102
104625100000B0540	WEAVER TYLER A & JESSICA D		17521 CHERRY RIDGE LN	FORT MYERS	FL	33967
104625100000B0550	BERRY EMILY A +	BERRY KENNETH L + PATRICIA T/C	788 16TH AVE NW	NAPLES	FL	34120
104625100000B0560	MESSINA JODI ANN		17517 CHERRY RIDGE LN	FORT MYERS	FL	33967
104625100000B0570	ALVES-FERRER CARLOS A &	ALVES-FERRER ADA A	4421 WINNRUN CT	SAINT CLOUD	FL	34772
104625100000B0580	MEGA REALTY INVESTMENTS LLC		2706 MEADOWOOD CT	WESTON	FL	33326
104625100000B0590	FRANCESCHELLI ALBERT A + CAROL		1750 BRANDON AVE	YOUNGSTOWN	OH	44514
104625100000B0600	GARRETT KENT M & LUZ M		17505 CHERRY RIDGE LN	FORT MYERS	FL	33967
104625100000B0610	AMMON STEPHEN & KRISTA		430 S 5TH ST	PERKASIE	PA	18944
104625100000B0620	EMBREY EARL E JR +	EARL E EMBREY SR TRUST	339 NARNIA DR S	GRASONVILLE	MD	21638
104625100000C0370/104625100000C0380	KUMAR SHIV +	NIJHAWAN MINAKSHI T/C	42 CAPE MAY DR	MARLBORO	NJ	07746
104625100000C0380	JOSEPH MARISON		9704 ROUNDSTONE CIR	FORT MYERS	FL	33967
104625100000C0390	DERAMO CHRISTINE		17504 CHERRY RIDGE LN	FORT MYERS	FL	33967
104625100000C0400	SMITH DAVID ALBERT &	SMITH MICHELLE L	17506 CHERRY RIDGE LN	FORT MYERS	FL	33967
104625100000C0410	DANIELS TERRY + LINDA		17508 CHERRY RIDGE LN	FORT MYERS	FL	33967
104625100000C0420	HANNA LISA		3801 N 49TH AVE	HOLLYWOOD	FL	33021
104625100000C0430	GILLESPIE JENIFFER		17512 CHERRY RIDGE LN	FORT MYERS	FL	33967
104625100000C0440	BABCOCK ANKNEY KAREN		17514 CHERRY RIDGE LN	FORT MYERS	FL	33967
104625100000C0450	STONE DAYTON D &	STONE HANNAH MARIE	17520 CHERRY RIDGE LN	FORT MYERS	FL	33967
104625100000C0460	MONTGOMERY THOMAS J &	MONTGOMERY KIMBERLY A	98 VALLEY BARS RD	BOURNE	MA	02532
104625100000C0480	ALLY AMJAD JR +	LAL NEETA S H/W	17651 SW 12TH ST	PEMBROKE PINES	FL	33029
104625100000C0490	BURNS JOSEPH T + JOYCE C		9 HENNING DR	FAIRFIELD	NJ	07004
104625100000C0500	JOHNSON COREY R		17530 CHERRY RIDGE LN	FORT MYERS	FL	33967
104625100000C0510	HARRINGTON ERIC D		1312 GUAVA ISLE	FORT LAUDERDALE	FL	33315
104625100000C0520	PAYNE BRUCE D & TRINA L		14852 69TH DR N	PALM BEACH GARDENS	FL	33418
104625100000C0530	SCOTLAND JENNIFER REID &	SCOTLAND CECIL	17540 CHERRY RIDGE LN	FORT MYERS	FL	33967
104625100000C0540	NOURSE GAYLE J +	RUSHEN CAROL A J/T	17542 CHERRY RIDGE LN	FORT MYERS	FL	33967

442519-3-22-01  
Property Owners  
I-75 from Lee/Collier County line to SR 78 - Lee County

104625100000C0550	SITAR ANDREW &	VALENTIN YARITZA		17544 CHERRY RIDGE LN	FORT MYERS	FL	33967
104625100000C0560	LIENHARDT ENGLE JAMIE M +	LIENHARDT CHRISTOPHER		9998 ROOKERY CIR	ESTERO	FL	33928
104625100000C0570	MCCABE MICHAEL &	MILLS MCCABE ISABELA		17560 CHERRY RIDGE LN	FORT MYERS	FL	33967
104625100000C0590	JANSSEN GARY J + DOROTHY			807 70TH AVE	SHERBURN	MN	56171
104625100000C0600	BOUCHER KIRK +	MUNGO JOHN		6077 MONTEGO BAY LOOP	FORT MYERS	FL	33908
104625100000C0640	JONES RYLAND +	JONES KEVIN DENNIS J/T		12601 SW 103RD CT	MIAMI	FL	33176
104625100000C0650	INDALVEN GROUP INC			17121 CAM CT UNIT 2	FORT MYERS	FL	33967
104625100000C0660	MELLONE ROBERTO COSIMO &	MELLONE JACQUELINE		17582 CHERRY RIDGE LN	FORT MYERS	FL	33967
104625100000C0670	SAM GWENDOLYN			17584 CHERRY RIDGE LN	FORT MYERS	FL	33967
104625100000C0680	GARCIA JOSE ANTONIO &	GARCIA CRISTIANNA RAE		17586 CHERRY RIDGE LN	FORT MYERS	FL	33967
104625100000D0010	SNYDER MICHELE L &	SNYDER TIMOTHY A		9591 ROUNDSTONE CIR	FORT MYERS	FL	33967
104625100000D0020	EVANS ASHLEY MARIE +	SMITH JAMES M		9589 ROUNDSTONE CIR	FORT MYERS	FL	33967
104625100000D0030	POPOWICZ TANIA +	POPOWICZ ROSITA L		9587 ROUNDSTONE CIR	FORT MYERS	FL	33967
104625100000D0040	DE ANZOLA FRANCELINE CONDE &	ANZOLA MIGUEL		9585 ROUNDSTONE CIR	FORT MYERS	FL	33967
104625100000D0050	DON CARLOS VENTURES LLC			2245 SW 183RD TER	MIRAMAR	FL	33029
104625100000D0060	9581 TIMBERWALK LLC			1370 CORAL WAY	MIAMI	FL	33145
104625100000D0070	MATERANO PACHECO CARLOS M +	VILLANUEVA MARIA DUPUY		9579 ROUNDSTONE CIR	FORT MYERS	FL	33967
104625100000D0080	KUSHNER RACHEL MICHELLE			9577 ROUNDSTONE CIR	FORT MYERS	FL	33967
104625100000D0100	CHAMBERS TREVOR A + JOYCELYN			9573 ROUNDSTONE CIR	FORT MYERS	FL	33967
104625100000D0110	SSM-USA HOLDINGS LLC			PO BOX 110877	NAPLES	FL	34109
10462510000B100CE/10462510000B500CE/10462510	TIMBERWALK AT THREE OAKS	HOMEOWNERS ASSOC INC		27299 RIVERVIEW CENTER BLVD STE 102	BONITA SPRINGS	FL	34134
104625110000000N0	MHG FORT MYERS GCTC RE LP			402 WASHINGTON ST SE STE 200	GAINESVILLE	GA	30501
10462511000000000	SREIT CM FORT MYERS PROPCO LLC			1601 WASHINGTON AVE STE 800	MIAMI BEACH	FL	33139
10462517000A40000	FRANKLIN JOHN H TR + FRANKLIN JANE A TR	BJ S RESTAURANTS INC		7755 CENTER AVE STE 300	HUNTINGTON BEACH	CA	92647
10462517000A50000	DDC HOTELS INC			721 EMERSON RD STE 200	SAINT LOUIS	MO	63141
1046251700LK100CE/1146251	VAN UNIVERSITY PLAZA LLC			400 CARILLON PKWY STE 230	SAINT PETERSBURG	FL	33716
104625L1130000010	MURANO AT THREE OAKS ASSOCIATE			703 WATERFORD WAY STE 800	MIAMI	FL	33126
104625L1130000020	FREEMAN PAUL H TR			13691 PONDVIEW CIR	NAPLES	FL	34119
114525P4026CA11CE	LEE COUNTY HOMES ASSOCIATES	II LLLP		1600 SAWGRASS CORPORATE PKWY STE 300	SUNRISE	FL	33323
11462517000A20000	WONG CYNTHIA S N TR			545 ALEYNNA PL	MOUNTAIN VIEW	CA	94040
11462517000A30000	FSSR HOLDING COMPANY LLC	C/OBDW WALL CORP		423 95TH ST	BROOKLYN	NY	11209
114725E21800C00CE/114725E	COPPERLEAF GOLF CLUB COMM ASSN			23101 COPPERLEAF BLVD	BONITA SPRINGS	FL	34135
114725E22300C00CE	SAGO POINTE RECREATIONAL ASSN			5020 TAMIAMI TRL N STE 206	NAPLES	FL	34103
114725E22900000CE	SAGO POINTE SECT I + II ASSN			3435 10TH ST N # 201	NAPLES	FL	34103
114725E2290141401	LINGBECK GARY TR	FOR GARY LINGBECK TRUST		146 INTERLACHEN LN NW	ROCHESTER	MN	55901
114725E2290141402	RALEIGH WILLIAM P +	RALEIGH JONATHAN J/T		17 WITHERSPOON WAY	SOMERSET	NJ	08873
114725E2290141403	GORMAN EDWARD J JR + RITA W			14 THORNTON RD	LONDONDERRY	NH	03053
114725E2290141404	CROSS RICHARD R TR	FOR R + M CROSS TRUST		9257 MEADOW LN	BRECKSVILLE	OH	44141
114725E2290141405	ZEBROWSKI RICHARD L + MARY M			7527 SOUTH RIVER RD	MARINE CITY	MI	48039
114725E2290141406	KING MARYANN &	KING WILLIAM C III		223 BULLE ROCK DR	CENTREVILLE	MD	21617
114725E2290151501	MARKUNS RICHARD J TR	FOR RICHARD J MARKUNS TRUST		22841 SAGO POINTE DR #1501	ESTERO	FL	34135
114725E2290151502	AUSMAN PHILLIP S + MICHELLE R	AUSMAN DON F J/T		5476 PINNACLE CT	ANN ARBOR	MI	48108
114725E2290151503	ALEXANDER THOMAS R & DONITA			PO BOX 292443	DAYTON	OH	45429
114725E2290151504	YOUNG STEPHEN D + MARIANNE TR	FOR STEPHEN D + MARIANNE W YOUNG TRUS		22841 SAGO POINTE DR #1504	ESTERO	FL	34134
114725E2290151505	WUEBBOLT GORDON E +MARY BETH			1 VISTA WAY	LAKEWOOD	NY	14750
114725E2290151506	HOEKSEMA CLAIR E & LYNN E TR	FOR CLAIR E + LYNN E HOEKSEMA TRUST		13039 JAMES DR	SAINT JOHN	IN	46373
114725E2290151507	BANKER DAVID W + ANN F			16343 CHAMPION DR	CHESTERFIELD	MO	63005
114725E2290151508	FREEDMAN JEFFREY M + JUDITH N			108 WINDSOR RD	WABAN	MA	02468
114725E2290161601	SCHAFFER TIMOTHY R + BARBARA J			963 BAVARIA HILLS CIR	CHASKA	MN	55318
114725E2290161602	STARY RANDALL L TR	FOR STARY REVOCABLE TRUST		2595 SAGE DR	GREEN BAY	WI	54302
114725E2290161603	HOWALD JOHN W TR	FOR JOHN W HOWALD TRUST		PO BOX 800	HILLSBORO	MO	63050
114725E2290161604	SCHERER RICHARD C			4550 CROSS CREEK DRIVE	ANN ARBOR	MI	48108
114725E2290171701	Z+L INVESTMENTS LLC 97% +	SAKS MATTHEW 1% + SAKS JESSICA 1% + LOUR		15 BONNIE LN	WOODCLIFF LAKE	NJ	07677
114725E2290171702	WAGNER RICHARD L + MARY ANN			22861 SAGO POINTE DR #1702	BONITA SPRINGS	FL	34134
114725E2290171703	LEONHARDT LAWRENCE M			12 RUSSELL RD	WELLESLEY	MA	02482
114725E2290171704	MARTIN ARTHUR M + SERENA M			12 VINTAGE LN	SOUTH WINDSOR	CT	06074
114725E2290171705	SPRING CHRISTOPHER + TRACEY			8573 CRAIL CT	DUBLIN	OH	43017
114725E2290171706	BENITO ROBIN L TR	FOR ROBIN L BENITO LIVING TRUST		967 LAWRENCE AVE	WESTFIELD	NJ	07090
114725E2290181801	CURRIE THOMAS F + JULIANNE T			22871 SAGO POINTE DR #1801	ESTERO	FL	34134
114725E2290181802	BROADBENT MARCIA G			22871 SAGO POINTE DR APT 1802	BONITA SPRINGS	FL	34134
114725E2290181803	WEINBERG ALAN H TR +	WEINBERG THERESA A TR FOR ALAN H + THER		29489 HUMMINGBIRD WAY	WESTLAKE	OH	44145
114725E2290181804	HEARN LARRY G + ROBERTA E TR	FOR LARRY G + ROBERTA E HEARN TRUST		22871 SAGO POINTE DR #1804	BONITA SPRINGS	FL	34134
114725E2290191901	MACKAY PHYLLIS M TR +	MACKAY MICHAEL TR FOR PHYLLIS M MACKAY		8427 MURLAND DR	BROADVIEW HTS	OH	44147
114725E2290191902	MARISCOVETERE GARY + GAIL			22881 SAGO POINTE DR #1902	ESTERO	FL	34135
114725E2290191903	WALLACE ROBERT J + KAY I			22881 SAGO POINTE DR #1903	BONITA SPRINGS	FL	34134
114725E2290191904	CORNWELL GARY + KAREN			7 WHITE FIR DR	LOUDONVILLE	NY	12211
114725E2290191905	KALETTE STEPHEN R + DEBRA G			2705 INVERNESS RD	SHAKER HEIGHTS	OH	44122
114725E2290202001	DOLANCH ROGER F + PATRICIA A			212 KING RICHARD DR	MCMURRAY	PA	15317
114725E2290202002	FRAME STEPHANIE D			PO BOX 655	UWCHLAND	PA	19480



442519-3-22-01  
Property Owners  
I-75 from Lee/Collier County line to SR 78 - Lee County

114725E2290202003	ERB KENT WILLIAM + ROBERTA J		2215 OAKWOODS LN	WESTFIELD	IN	46074
114725E2290202004	ANNES THOMAS J & THERESA A		5594 KINGWOOD LN	GIRARD	OH	44420
114725E2290202005	SOLVERSON SHARON M TR +	SOLVERSON ARTHUR J TR FOR SHARON M SOL	7801 WAKEFIELD DR	DARIEN	IL	60561
114725E2290202006	PHILLIPS WILLIAM T + SUSAN E		12 HALBRIGHT CT	TIMONIUM	MD	21093
114725E2290212101	REICHERT KERLA ANN L/E		22901 SAGO POINTE DR #2101	ESTERO	FL	34135
114725E2290212102	WATERMAN LAUREN S TR	FOR LAUREN S WATERMAN TRUST	22901 SAGO POINTE DR #2102	ESTERO	FL	34134
114725E2290212103	MARTAU FRANK E + LINDA S		1418 E MELROSE DR	WESTLAKE	OH	44145
114725E2290212104	TERPSTRA DOUGLAS W TR	FOR DOUGLAS W TERPSTRA TRUST	19901 75TH AVE	CHIPPEWA FALLS	WI	54729
114725E2290222201	SCHNARR MICHAEL D + SALLY J		7414 LONGMEADOW RD	MADISON	WI	53717
114725E2290222202	WEBER MARK PHILIP + KATHRYN JO		22911 SAGO POINTE DR APT 2202	BONITA SPRINGS	FL	34135
114725E2290222203	TOPALIAN JOHN + MICHELE		14699 ASHTON DR	SHELBY TOWNSHIP	MI	48315
114725E2290222204	SIMS ROBERT + EVELYN U		19444 STRATFORD RD	DETROIT	MI	48221
114725E2290222205	BARRY JAMES O + ROSALIND C		315 KENDALL RIDGE CT	CHESTERFIELD	MO	63017
114725E2290232301	VANZANDT JAMES D + CAROL		66 WILL SCARLETT RD	MCMURRAY	PA	15317
114725E2290232302	MANCINI ADALGISO III &	MARZETTI JOANNE	1104 KNOX CT	WARMINSTER	PA	18974
114725E2290232303	BRUNS STEPHEN E + CANDICE D		2631 LAKE CROSSING DR	GREENWOOD	IN	46143
114725E2290232304	CECH JOSEPH A + HERMINE R		22820 SAGO POINTE DR #2304	BONITA SPRINGS	FL	34134
114725E2290232305	WANSTRATH JOHN R + CAROLYN TR	FOR JOHN + CAROLYN WANSTRATH TRUST	14 LYNNHAVEN DR	BATESVILLE	IN	47006
114725E2290232306	SHAIINE INNAURATO LISA A		4 CONTINENTAL LN	MARLTON	NJ	08053
114725E2290242401	SILCA GEORGE N & DIANE B		1939 RIDGEWOOD LANE E	GLENVIEW	IL	60025
114725E2290242402	KASLE ANDREW R + DONNA M TR	FOR ANDREW R + DONNA M KASLE TRUST	22549 SHELburne RD	SHAKER HEIGHTS	OH	44122
114725E2290242403	HAILSTONE WILLIAM + SHERLYN A		22810 SAGO POINTE DR #2403	BONITA SPRINGS	FL	34134
114725E2290242404	CRAIG JILL MARIE TR	FOR JILL MARIE CRAIG TRUST	3421 IROQUOIS TRAIL	MICHIGAN CITY	IN	46360
114725E2290242405	MCGOWAN JAMES R + SARAH A		2812 UNION DR	ELLCOTT CITY	MD	21043
114725E2290242406	RAVITZ GERALD A + SHIRLEY		29 RANCH RD	SCHUYLKILL HAVEN	PA	17972
114725E2340000620	COPPINGER STEVE C		23741 PEBBLE POINTE LN	ESTERO	FL	34135
114725E2340000630	ROTKVICH DEBRA JEAN &	ROTKVICH MICHAEL	54 SOUTHPORT COVE	BONITA SPRINGS	FL	34134
114725E2340000640	LORING TERRENCE L & SUSAN C		102 COUNTRY VIEW CT	GALENA	IL	61036
114725E2340000650	HARNISHFEGER DENNIS E + TINA M		23729 PEBBLE POINTE LN	ESTERO	FL	34135
114725E2340000660	MARX SHARON L		23725 PEBBLE POINTE LN	ESTERO	FL	34135
114725E2340000670	BOLDT FREDRICK J JR		23721 PEBBLE POINTE LN	ESTERO	FL	34135
114725E2340000680	FELTS TERRY TR	FOR TERRY & JANET S FELTS TRUST	23700 PEBBLE POINTE LN	ESTERO	FL	34135
114725E2340000710	TAYLOR DONALD K & COLLEEN M		23714 PEBBLE POINTE LN	ESTERO	FL	34135
114725E2340000720	SAWCHUK JOSEPH & PEGGY ANN		23718 PEBBLE POINTE LN	ESTERO	FL	34135
114725E2340000740	VACCA WILLIAM L & DIANA M		23726 PEBBLE POINTE LN	ESTERO	FL	34135
114725E2340000750	DUNCAN NANCY L		23730 PEBBLE POINTE LN	ESTERO	FL	34135
114725E3330610101	PACCIONE ROSALIE & THOMAS		10840 POPLAR BLUFF CT	PORTAGE	MI	49024
114725E3330610102	SPANO DANIEL J TR	FOR ELIZABETH A LOVGREN TRUST	250 SHARON ST	WARWICK	RI	02886
114725E3330610103	CHACKO JOHN M SR + ARLENE M		5 DUNBERRY DR	FREEHOLD	NJ	07728
114725E3330610104	KWALEK EUGENE J + LILLIAN P		23891 COSTA DEL SOL RD #104	BONITA SPRINGS	FL	34135
114725E3330610201	ZAMBA MICHAEL J + CATHY R		1623 PIN OAK DR	PITTSBURGH	PA	15237
114725E3330610202	GIFFORD ROLAND S + MARY L TR	FOR ROLAND S GIFFORD TRUST 1/2 + FOR MA	2196 DONOVAN PL	OKEMOS	MI	48864
114725E3330610203	DAMSTROM ALLEN	PENSCO TRUST COMPANY LLC	9209 COACHHOUSE LN	ESTERO	FL	33928
114725E3330610204	BLANCHARD DEBORAH J		1215 SAUNDERS CRES	ANN ARBOR	MI	48103
114725E3330620101	PANNUTO ROBERT J SR + RITA G		99 WHIFFLETREE LN	MARSHFIELD	MA	02050
114725E3330620102	PAJONK JOHN E + MARGARET A		43 CHICORY LN	LANCASTER	NY	14086
114725E3330620103	VANNO CARMELITA A + DANIEL J	TR FOR SHAMMI IRREVOCABLE TRUST	2204 PROCTOR VIEW DR	UTICA	NY	13501
114725E3330620104	STOUT THERESA		515 NOBEL AVE	ERIE	PA	16511
114725E3330620201	JENKINS RICHARD K + JANE E		23881 COSTA DEL SOL RD #201	BONITA SPRINGS	FL	34135
114725E3330620202	BIGGAM TIMOTHY D + RENEE		321 FOXFORD DR	CARY	IL	60013
114725E3330620203	MUUS HENRY G		23881 COSTA DEL SOL RD APT 203	BONITA SPRINGS	FL	34135
114725E3330620204	RANVIER GENE A + BARBARA M		43 PASADENA DR	OWINGSVILLE	KY	40360
114725E3330630101	LAL SANTOSH TR +	LAL ROSHAN TR FOR SANTOSH LAL TRUST	23871 COSTA DEL SOL RD # 101	BONITA SPRINGS	FL	34135
114725E3330630102	KRUEGER WALTER + JOYCE E		23871 COSTA DEL SOL RD #102	BONITA SPRINGS	FL	34135
114725E3330630103	GOEHRING WILLIAM J + PATRICIA		965 NEW DOVER RD	EDISON	NJ	08820
114725E3330630104	TOWNSEND NORMAN E + JOYCE A		23871 COSTA DEL SOL RD #104	BONITA SPRINGS	FL	34135
114725E3330630201	BRYSON GARY + JACKLYN		903 ADAMS CROSSING UNIT 103	CINCINNATI	OH	45202
114725E3330630202	PARKER MICHAEL & JULIE		23871 COSTA DEL SOL RD #202	ESTERO	FL	34135
114725E3330630203	SCHELD FRANCIS C		311 PLEASANT DR	CHERRY HILL	NJ	08003
114725E3330630204	PURDY STEPHEN MORRELL + KAY		1912 WHETHERSTONE RIDGE	HEBRON	KY	41048
114725E3330640101	PIETRASZEK BRUCE M + CAROL A		4626 KINGSFORD TERRACE	SYRACUSE	NY	13215
114725E3330640102	WILLIAMS MIKKI DURISHIN TR	FOR MIKKI DURISHIN WILLIAMS TRUST	1516 N STATE PKWY #9D	CHICAGO	IL	60610
114725E3330640103	SIMS HAROLD E + JANICE H		4461 KENNETH TR	STOW	OH	44224
114725E3330640104	DALIAN JAMES C + PENNY J TR	FOR J C + P J DALIAN REV TRUST	9820 TIOGA TRL	PINCKNEY	MI	48169
114725E3330640201	PADGETT MARTIN R + JEANETTE K		8908 LAKERIDGE DR	LOUISVILLE	KY	40272
114725E3330640202	WIECZOREK MANFRED + GERDA B TR	FOR MANFRED + GERDA B WIECZOREK TRUST	13356 WYNDEMERE CIR	STERLING HEIGHTS	MI	48313
114725E3330640203	GORECKI GREGORY M + CHRISTINE		303 BAY ARBOR BLVD	OLDSMAR	FL	34677
114725E3330640204	EILEEN GAMAGAMI LLC		16339 S ALBERTA CT	HOMER GLEN	IL	60491
114725E3330650101	ULLOM DENNIS		943 120TH ST	ROBERTS	WI	54023
114725E3330650102	SLOPEK EDWARD J & DEBORAH J TR	FOR EDWARD J & DEBORAH J SLOPEK REVOCA	1345 HENDERSON AVE	WASHINGTON	PA	15301

442519-3-22-01  
Property Owners  
I-75 from Lee/Collier County line to SR 78 - Lee County

114725E3330650104	WHITE DENNIS M + JEANNE R			PO BOX 316	CHARLEVOIX	MI	49720
114725E3330650201	TAAL FREDERICK +	MARRA JOANN		82 HARBOUR LN	BAY SHORE	NY	11706
114725E3330650202	SNIDER JAN M + SHARON K			23851 COSTA DEL SOL RD #202	BONITA SPRINGS	FL	34135
114725E3330650203	SANDBERG CHERYL C			23851 COSTA DEL SOL RD #203	BONITA SPRINGS	FL	34135
114725E3330650204	WATTS GREGORY P + STEPHANIE B			38 ROCKBRIDGE LN	PENFIELD	NY	14526
114725E3330660102	FORGIT EDWARD J			8 SHADY LANE	NEWBURGH	NY	12550
114725E3330660103	LAL ANAND +	LAL ARUNA		169 HURON DR	BLOOMINGDALE	IL	60108
114725E3330660104	GIBBS GARY G & GERRY A			899 KIMBERLY LN	CHANHASSEN	MN	55317
114725E3330660201	COLLINS SANDA KAYE			420 E JEFFERSON ST	HAVANA	IL	62644
114725E3330660202	GATES CALVIN J TR	FOR CALVIN J GATES TRUST		23841 COSTA DEL SOL RD APT 202	BONITA SPRINGS	FL	34135
114725E3330660203	SCHMIDLI JAN E TR	FOR JUDY L SCHMIDLI TRUST		2480 SIGNATURE DR	PINCKNEY	MI	48169
114725E3330660204	LAMBERT DENNIS G + LINDA A			23841 COSTA DEL SOL RD	ESTERO	FL	34135
114725E3340000300	MITCHELL TODD J TR	FOR MARCIA + TODD J MITCHELL TRUST		10269 COCONUT RD	ESTERO	FL	34135
114725E3340000310	MURPHY TIMOTHY S			10273 COCONUT RD	ESTERO	FL	34135
114725E3340000320	TOMAYKO LAWRENCE MICHAEL &	TOMAYKO GAIL MARIE		3914 MIDDLE CHANNEL DR	HARSENS ISLAND	MI	48028
114725E3340000330	MCCUNE WILLIAM C JR			10281 COCONUT RD	ESTERO	FL	34135
114725E3340000340	FAULKNER DONNA & SAMUEL			10285 COCONUT RD	ESTERO	FL	34135
114725E3340000350	NEPA ALEXANDER & ANNETTE A			10289 COCONUT RD	ESTERO	FL	34135
114725E3340000360	BAKER TODD M + MARY ROSANNE			10293 COCONUT RD	ESTERO	FL	34135
114725E3340000370	COLLINS GLEN D + TRENEICE P			10268 COCONUT RD	ESTERO	FL	34135
114725E3340000380	MIKOLAY THOMAS S & CHERYL L			10264 COCONUT RD	ESTERO	FL	34135
114725E3340000390	VIOLA JOANNE M TR	FOR JOANNE M VIOLA TRUST		10260 COCONUT RD	ESTERO	FL	34135
114725E3340000400	WINSETT LOUIS EVERETT &	WINSETT STACY ELAINE		10256 COCONUT RD	ESTERO	FL	34135
114725E3340000410	HOLCOMB DANIELLE & ARMON			10252 COCONUT RD	ESTERO	FL	34135
114725E3340000420	KRAMER KERRI A TR	FOR HOETY LAND TRUST		1818 CEDAR ST	SOUTH BEND	IN	46617
114725E3340000600	SCHUDA THERESA ANN			23749 PEBBLE POINTE LN	ESTERO	FL	34135
114725E3340000610	DEVINE LUANN			23745 PEBBLE POINTE LN	ESTERO	FL	34135
114725E33400W00CE/114725E3340000440/114725E3340000440/114725E2340000	TAYLOR MORRISON OF FLORIDA INC			551 N CATTLEMEN RD STE 200	SARASOTA	FL	34232
1247250000010000/264625E1U21622546/27432500000010000/104425030000000700/34432500000090000/154425P3000320010/224525000002112A/1546250000051000/1546250000005104A/134725B1000010030/234725B2000020020/10442503000000700/34432501000120000/3443250100026000	LEE COUNTY	CONSERVATION 2020		PO BOX 398	FORT MYERS	FL	33902
134725B4000010000	LIBERTY YOUTH RANCH LLC			PO BOX 366206	BONITA SPRINGS	FL	34136
144525P1026FLO100	ARBORWOOD CDD	SPECIAL DISTRICT SERVICES INC		2501A BURNS RD	PALM BEACH GARDENS	FL	33410
1446250000001016A/264625E3390M70000/1546250000050000/354625E2U227	MIROMAR LAKES LLC			10801 CORKSCREW RD #305	ESTERO	FL	33928
144725B2002000910/144725B2002001530/144725B2002000960/144725B2002001580/244725B4U23801654/144725B20020H8530/304726B1000019140/144725B2002002190/144725B2002002160/144725B20020027	BONITA SPRINGS UTILITIES INC			11900 E TERRY ST	BONITA SPRINGS	FL	34135
144725B2002002150	THREE BROTHERS PROPERTY LLC			215 SW 125TH AVE	PLANTATION	FL	33325
144725B2002002200	NGO TUAN DINH			1009 DAVIS BEND CT	LAWRENCEVILLE	GA	30043
144725B2002002770	SCALCO VINCENT JAMES			1750 LENDEE DR	ESCONDIDO	CA	92025
144725B2002003380/144725B20020H8510	PERGJINI FREDERIK			60 HILLSIDE RD	GREENWICH	CT	06830
144725B20020H8510	SIME JOANNA S			10811 STRIKE LN	BONITA SPRINGS	FL	34135
144725B20020H8630/144725B3010000110	BONITA SPRINGS FIRE CONTROL AN			27701 BONITA GRANDE DR	BONITA SPRINGS	FL	34135
144725B3010000110	GRIMMING RONALD + KAREN L			23044 SANABRIA LOOP	BONITA SPRINGS	FL	34135
144725B3010000120	BHALLA AMAR DASS + NEELAM			23048 SANABRIA LOOP	BONITA SPRINGS	FL	34135
144725B3010000130	RAHMANIAN BOBAK REZA +	RAHMANIAN CASEY KATHERINE H/W		23052 SANABRIA LOOP	BONITA SPRINGS	FL	34135
144725B3010000140	PIERRE-LOUIS JEAN +	LAMARQUE NADINE EVELYNE H/W		23056 SANABRIA LOOP	BONITA SPRINGS	FL	34135
144725B3010000150	TRACY JOHN FRANCIS JR			23060 SANABRIA LOOP	BONITA SPRINGS	FL	34135
144725B3010000160	ZELONY CAROL +	TURCZYN LISA J/T		23064 SANABRIA LOOP	BONITA SPRINGS	FL	34135
144725B3010000700	STARNER WILLIAM E + LUCY			133 TIMOTHY LN	SCHENECTADY	NY	12303
144725B3010000710	HUGHES JAMES + MARIE S			23448 SANABRIA LOOP	BONITA SPRINGS	FL	34135
144725B3010000720	RABBITO ANTHONY J &	RABBITO JENNIFER A		23444 SANABRIA LOOP	BONITA SPRINGS	FL	34135
144725B3010000730	MOSKAL LAWRENCE J +	PUTNAM CHERYL H/W		23440 SANABRIA LOOP	BONITA SPRINGS	FL	34135

442519-3-22-01  
Property Owners  
I-75 from Lee/Collier County line to SR 78 - Lee County

144725B3010000740	JIN YAN & LEE MICHAEL D			23436 SANABRIA LOOP	BONITA SPRINGS	FL	34135
144725B3010000750	D'ANDREA JEAN A			23432 SANABRIA LOOP	BONITA SPRINGS	FL	34135
144725B3010000760	SANDERBECK RAYMOND J +	SANDERBECK DEBORAH L H/W		23428 SANABRIA LOOP	BONITA SPRINGS	FL	34135
144725B3010000770	OUVERSON THOMAS HENRY &	OUVERSON DIANE LEA		23424 SANABRIA LOOP	BONITA SPRINGS	FL	34135
144725B3010000780	CHU WAYNE S + AMBER HANG-YUEN			23420 SANABRIA LOOP	BONITA SPRINGS	FL	34135
144725B3010000790	STEPHENS BOOKER T			PO BOX 310	WELCH	WV	24801
144725B3010000800	CLARK GEOFFREY L + JODI A			4940 BAYVIEW RD	HAMBURG	NY	14075
144725B3010000810	BISCHOFF DOUGLAS NORBERT +	KLEIN SALLY J/T		22480 COUNTY ROAD 75	SAINT CLOUD	MN	56301
144725B3010000820	GORSKI WILLIAM C + NADIYA V			23423 SANABRIA LOOP	BONITA SPRINGS	FL	34135
144725B3010000830	PERRONE MICHAEL J TR +	PERRONE KATHLEEN A TR FOR MICHAEL J + KA		23427 SANABRIA LOOP	BONITA SPRINGS	FL	34135
144725B3010000840	POPE ALLEN D + SAMANTHA J			23431 SANABRIA LOOP	BONITA SPRINGS	FL	34135
144725B3010000850	FOX SAMUEL L + LEEANNE M			23441 SANABRIA LOOP	BONITA SPRINGS	FL	34135
144725B3010000860	MANNA KEITH ARTHUR			23447 SANABRIA LOOP	BONITA SPRINGS	FL	34135
144725B3010P200CE/144725B3010L700CE/144725B3010L700CE	BONITA LAKES HOMEOWNERS ASSOCIATION	TOLL BROS INC		24201 WALDEN CENTER DR STE 204	BONITA SPRINGS	FL	34134
144725B3012000170	PARHAM BRETT B &	MORALES-PARHAM AMANDA		23068 SANABRIA LOOP	BONITA SPRINGS	FL	34135
144725B3012000180	MASSELLO MICHAEL F + JARY K			23072 SANABRIA LOOP	BONITA SPRINGS	FL	34135
144725B3012000190	KILKEARY JOHN E &	NAVARRO CHRISTINE E		930 PENN AVE LOFT 3A	PITTSBURGH	PA	15222
144725B3012000350	LEVINE MICHAEL ALAN +	LEVINE PATRICIA PANDOLFO H/W		PO BOX 367929	BONITA SPRINGS	FL	34136
144725B3012001820	LEMUS HOWARD & JASMIN JENNA			23404 SANABRIA LOOP	BONITA SPRINGS	FL	34135
144725B3012001830	PLAMONDON RICHARD J + JANET TR	FOR PLAMONDON TRUST		30 JENNY LANE	GOFFSTOWN	NH	03045
144725B30120S02CE	BONITA LAKES HOMEOWNERS ASSN I			3365 WOODS EDGE CIR STE 102	BONITA SPRINGS	FL	34134
1544250300000000/1544250300000000	PLAZA DRIVE LLC			PO BOX 153060	CAPE CORAL	FL	33990
154425030000B00CE	LUCKETT ROAD TRUCK + AUTO	PLAZA OWNERS ASSN		5900 ENTERPRISE PKWY	FORT MYERS	FL	33905
154425P1000190010	EASTGROUP PROPERTIES LP			2966 COMMERCE PARK DR STE 450	ORLANDO	FL	32819
154425P2U20954843/154425P2U20854802/154425P2U20854802	LUCKETT INDUSTRIAL LLC			5956 SHERRY LN STE 1000	DALLAS	TX	75225
154425P4000290000	TLC PROPERTIES INC			14580 GLOBAL PKWY STE 104	FORT MYERS	FL	33913
154425P4000600000/154425P4000600000	TSI PROPERTY LC	FERGUSON ENTERPRISES INC		12500 JEFFERSON AVE	NEWPORT NEWS	VA	23602
15452500000080000/15452500000070000/34452500000010000/1545250000006000	BJ HOLDINGS OF FORT MYERS LLC			4245 FOWLER ST	FORT MYERS	FL	33901
154525010000B0010	KING BRANDS WAREHOUSE LLC			9910 BAVARIA RD	FORT MYERS	FL	33913
154525010000B0030	A + A PROPERTIES OF FT MYERS			9970 BAVARIA RD	FORT MYERS	FL	33913
154525010000B0040	DIAMOND PROPERTY MATTERHORN LL			1051 PERIMETER DR STE 1100	SCHAUMBURG	IL	60173
154525010000B0050	R&S LLC			12298 MATTERHORN RD	FORT MYERS	FL	33913
154525110000F0270	NORTH JOSEPH R &	NORTH VELMA BENITA		9650 MONTEVERDI WAY	FORT MYERS	FL	33912
154525110000F0290	TOUSIGNANT MICHAEL T + DINA L			16 EASTWICK RD	NORTH KINGSTOWN	RI	02852
154525110000F0300	DALEY TERRENCE + LISA			9641 MONTEVERDI WAY	FORT MYERS	FL	33912
154525110000F0310	SPINAZZE MICHAEL JOHN + KRIS M			9631 MONTEVERDI WAY	FORT MYERS	FL	33912
154525110000F0320	JUMAN ROSHAN & YASMIN			12570 VILLAGIO WAY	FORT MYERS	FL	33912
15452511000C50000/15452511000P50000/22452511000Q20000/034525P40230C0040/15452511000O30000/15452514000000100/15452514000000100	RENAISSANCE CDD	DPFG		250 INTERNATIONAL PARKWAY SUITE 280	LAKE MARY	FL	32746
154625060000B0500	REILLY MICHAEL & MELISSA			17801 MODENA RD	MIROMAR LAKES	FL	33913
154625060000B0510	TODORO CARMEN M + MARIE TR	FOR MARIE TODORO LIVING TRUST		100 STONERIDGE LN	ELMA	NY	14059
154625L32000000B0	ATHENIAN ACADEMY EDUCATIONAL S			2289 N HERCULES AVE	CLEARWATER	FL	33763
154625L32000F00CE/154625L32000E00CE/154625L3200000G0/154625L3U21052795/034625L20400D00CE/0	PAN TC LAND LLC	FREEMAN PAUL H TR		13891 JETPORT LOOP DR STE 9	FORT MYERS	FL	33913
21432500000060000/21432500000030000/2143250000	BAYSHORE LEE LLC	RIVER CADDIS DEVELOPMENT LLC		1038 TROWBRIDGE RD	EAST LANSING	MI	48823
21432500000060000/2243250000000007002E	LAGERSCHULTE DAVID 50% +	WOODRIDGE PROPERTIES LLC 25% + CRUMBIE		PO BOX 101526	CAPE CORAL	FL	33910
2143250000007004A/21432500000070000/2143250000	FLORIDA GOVT UTILITY AUTHORITY	GOVERNMENT SERVICES GROUP INC		280 WEKIVA SPRINGS RD #2070	LONGWOOD	FL	32779
214425P2005000020	LOVES TRAVEL STOPS +	COUNTRY STORES INC + RYAN LLC		15 W 6TH ST STE 2400	TULSA	OK	74119
22432500000200000/27432500000040000/27432500000030000/2743250000002000/314726B4000070050/31	FORT MYERS GATEWAY COMMERCIAL	REAL ESTATE DEV LLC		8424 COUNTRY CLUB LN	ORLAND PARK	IL	60462
224425P1000050010	TIIF STATE OF FLORIDA	DEPT OF ENVIR PROTECTION		3900 COMMONWEALTH BLVD	TALLAHASSEE	FL	32399
224425P100005001A	EVERGLADES FARM EQUIPMENT CO			PO BOX 910	BELLE GLADE	FL	33430
224425P1000070000/224425P10000600000	BAKER RONDA K TR		ALEXANDER EATON	20340 BUCK CREST LN	ALVA	FL	33920
224425P1000600000	LONGO LEE LLC			PO BOX 61768	FORT MYERS	FL	33906
224425P1000660000	WALTCO COMMERCIAL HOLDINGS LLC			1943 MARAVILLA AVE	FORT MYERS	FL	33901
224425P1000660000	I-75 LLC	GESS FAMILY		9000 WILLIAMS RD	ESTERO	FL	33928
224425P1000680000	WOODYARD THOMAS E TR	FOR 11.9 ACRE MLK TRUST		PO BOX 60151	FORT MYERS	FL	33906

442519-3-22-01  
Property Owners  
I-75 from Lee/Collier County line to SR 78 - Lee County

224425P1003000010	PALM PROPERTY MANAGEMENT INC			2441 STATE RD 7	FORT LAUDERDALE	FL	33317
224425P2000090030/21442	CITY OF FORT MYERS			PO BOX 2217	FORT MYERS	FL	33902
224425P3000640010	FORT MYERS PETROLEUM LLC		CARLOS FONTECILLA	2200 S DIXIE HWY STE 601	MIAMI	FL	33133
224425P3009LS01CE/27442	CHAMPION DEVELOPMENT CORP			5071 BUENA VISTA DR	FRISCO	TX	75034
224425P4009100010/22442	OG FT MYERS II LLC			5713 GRAND AVE STE B	DULUTH	MN	55807
5P4009090000/224425P400	SELECT SPECIALTY HOSPITAL-FORT			4714 GETTYSBURG RD	MECHANICSBURG	PA	17055
224425P4009110000	HEMERA FORT MYERS LTD			1900 W COMMERCIAL BLVD STE 200	FORT LAUDERDALE	FL	33309
5P4011000030/224425P401	DEBARY HOSPITALITY LLC			13661 INDIAN PAINT LN	FORT MYERS	FL	33912
2245250000002107A	RACETRAC PETROLEUM INC #333			PO BOX 2437	SMYRNA	GA	30081
2245250000002112B	SWOR DORIS TR +	SWOR DORIS		16621 BOBCAT CT SW	FORT MYERS	FL	33908
224525050000B00CE/1545	DANPORT CENTER PROPERTY	OWNERS ASSN INC		12801 RENAISSANCE WAY	FORT MYERS	FL	33912
251100GC10000/22452511	KUNC CHAD P +	GOROVY-KUNC STACEY E H/W		9611 MONTEVERDI WAY	FORT MYERS	FL	33912
224525110000F0330	HUETHER THOMAS J			9340 TRIANA TER APT 4	FORT MYERS	FL	33912
224525110000F0350	TERMOTTO SAVERIO J + LINDA M			9581 MONTEVERDI WAY	FORT MYERS	FL	33912
224525110000F0360	STARLEAF REGINA TR	FOR STARLEAF TRUST		9561 MONTEVERDI WAY	FORT MYERS	FL	33912
224525110000F0380	CROLEY JAMES E III + JANICE			9551 MONTEVERDI WAY	FORT MYERS	FL	33912
224525110000F0390	BUTLER PATRICK J & NANCY J			9541 MONTEVERDI WAY	FORT MYERS	FL	33912
224525110000F0400	SNOW WILLIAM E + LISA J			9531 MONTEVERDI WAY	FORT MYERS	FL	33912
224525110000F0410	D75 COMMERCE CENTER OWNERS	ASSOCIATION INC	CPMS	12424 BRANTLEY COMMONS CT	FORT MYERS	FL	33907
224525150000200CE/22452	TT OF DANIELS INC			505 S FLAGLER DR STE 700	WEST PALM BEACH	FL	33401
522000080000/2245251500	TMCFM INC			6095 28TH ST SE STE 210	GRAND RAPIDS	MI	49546
224525L3240000010	FISCHER FL PROPERTIES I LLC			12271 TOWNE LAKE DR	FORT MYERS	FL	33913
224625L2190B200CE/22462	PRIME HOMES AT PORTOFINO	VINEYARD LTD		4651 SHERIDAN ST STE 480	HOLLYWOOD	FL	33021
5L2190A100CE/234625L119	MIROMAR LAKES GOLF CLUB LLC			18520 MIROMAR LAKES BLVD	MIROMAR LAKES	FL	33913
2346250000010000/10462	MIROMAR LAKES CDD		JP WARD & ASSOCIATES LLC	2900 NE 12TH TERR # 1	OAKLAND PARK	FL	33334
500000010000/1446250000	SAN MARINO II AT MIROMAR LAKES	LLC		19731 MARINO LAKE CIR 901	MIROMAR LAKES	FL	33913
234625020000A0010	FORT MYERS REEF ACQUISITIONS			2200 W 5TH AVE #120	COLUMBUS	OH	43215
234725B200002004A	GSJH LLC			5099 POST OAK LN	NAPLES	FL	34105
234725B2000020070	DL JOHNSON LLC			PO BOX 366848	BONITA SPRINGS	FL	34136
234725B2024000010	ALTUVE NAUDY ALIGHIERI +	VILORIA JENNY JEMIMA H/W		10860 ALVARA WAY	BONITA SPRINGS	FL	34135
234725B2024000020	MAZZITELLI MICHELE L +	FETCKO ELYSE M		10519 YORKSTONE DR	BONITA SPRINGS	FL	34135
234725B2024000030	BAEZ DALILA			10864 ALVARA WAY	BONITA SPRINGS	FL	34135
234725B2024000040	MIRALLES ANTHONY GEOVANY &	NAMOUR NICOLE MARIE		10866 ALVARA WAY	BONITA SPRINGS	FL	34135
234725B2024000050	FULLERTON NATALIE			10868 ALVARA WAY	BONITA SPRINGS	FL	34135
234725B2024000060	HOLLAND CHRISTOPHER M + AMANDA			10870 ALVARA WAY	BONITA SPRINGS	FL	34135
234725B2024000070	THOMAS DANIEL W + DAWN L			10874 ALVARA WAY	BONITA SPRINGS	FL	34135
234725B2024000080	MADDOX AUSTIN LEE +	MADDOX JOHN M J/T		10876 ALVARA WAY	BONITA SPRINGS	FL	34135
234725B2024000090	PATEL SAMEER			10878 ALVARA WAY	BONITA SPRINGS	FL	34135
234725B2024000100	HAYNESWORTH MARTHA			10880 ALVARA WAY	BONITA SPRINGS	FL	34135
234725B2024000110	LIKHOLAT SERGEY Y +	BAREISAITA AGNE		10882 ALVARA WAY	BONITA SPRINGS	FL	34135
234725B2024000120	MULCRONE TIMOTHY DAVID +	MULCRONE JANET HOWARD		420 ROUNDVIEW DR	ROCHESTER	MI	48307
234725B2024000130	CHANG MIRIAM S + MARCOS J			10888 ALVARA WAY	BONITA SPRINGS	FL	34135
234725B2024000140	SETTLE LEE PATRICK +	PAREDES LOURDES GIOVANNA		5151 SW 173 AVE	MIRAMAR	FL	33029
234725B2024000150	EISENBERG SARGE L +	EISENBERG LENORE RITA		10892 ALVARA WAY	BONITA SPRINGS	FL	34135
234725B2024000160	RODRIGUEZ LESLIE ANA &	RODRIGUEZ LAZARO ORLANDO		10894 ALVARA WAY	BONITA SPRINGS	FL	34135
234725B2024000170	KRUPA NATALIYA			10896 ALVARA WAY	BONITA SPRINGS	FL	34135
234725B2024000180	ZHANG ZHAO BING + LI YU FANG			10898 ALVARA WAY	BONITA SPRINGS	FL	34135
234725B2024000190	TAYLOR ROBERT JR			10869 ALVARA POINT DR	BONITA SPRINGS	FL	34135
234725B2024000200	FIRESTONE BYRON			10867 ALVARA POINT DR	BONITA SPRINGS	FL	34135
234725B2024000850	PRESTON DEBRA LEE			10867 ALVARA WAY	BONITA SPRINGS	FL	34135
234725B2024000860	EHLERS ROBERT W II			PO BOX 46613	MADISON	WI	53744
234725B2024000870	MORALES YAZMIN			10871 ALVARA WAY	BONITA SPRINGS	FL	34135
234725B2024000880	KOHEN YOELA & ILYA			225 WASHINGTON PL APT 1	CLIFFSIDE PARK	NJ	07010
234725B2024000890	BROOKS GINA N			10875 ALVARA WAY	BONITA SPRINGS	FL	34135
234725B2024000900	DELBROCCO CHRISTINE WELLS			10877 ALVARA WAY	BONITA SPRINGS	FL	34135
234725B2024A100CE	CORDERA HOMEOWNERS ASSOCIATION		PEGASUS PROPERTY MANAGEMENT	8840 TERRENE CT STE 102	BONITA SPRINGS	FL	34135
234725B2024OS01CE/2347	CORDERA HOMEOWNERS ASSOCIATION			10541 BEN C PRATT	FORT MYERS	FL	33966
25B2024OS05CE/234725B2	LEE COUNTY DIST SCHOOL BOARD			2055 CENTRAL AVE	FORT MYERS	FL	33901
234725B3000020040	BE 278 LLC			24880 BURNT PINE DR BLDG 8	BONITA SPRINGS	FL	34135
244725B3000011020	LEE COUNTY DIST SCHOOL BOARD			3855 COLONIAL BLVD	FORT MYERS	FL	33966
244725B4000010010	KONARSKI DEBORAH ANN			11320 MONTE CARLO BLVD # 101	BONITA SPRINGS	FL	34135
244725B4280250101	TZOUGANAKIS HELEN			11320 MONTE CARLO BLVD #102	BONITA SPRINGS	FL	34135

442519-3-22-01  
Property Owners  
I-75 from Lee/Collier County line to SR 78 - Lee County

244725B4280250201	11320 MONTE CARLO BLVD 201 LLC		4801 BONITA BAY BLVD # 1603	BONITA SPRINGS	FL	34134
244725B4280250202	OMEARA TERENCE P		11320 MONTE CARLO BLVD # 202	BONITA SPRINGS	FL	34135
244725B4280260101	PESNICHAK LISA K +	KENNEDY KEVIN T & LINDA A	26141 PALACE LN #101	BONITA SPRINGS	FL	34135
244725B4280260102	MADAK LAUREN ELIZABETH		26141 PALACE LN #102	BONITA SPRINGS	FL	34135
244725B4280260201	BERTHELSEN VIVIANA OYOLA		26141 PALACE LN #201	BONITA SPRINGS	FL	34135
244725B4280260202	PHILIP KURUVILLA		2040 LAKE POINT DR	WESTON	FL	33326
244725B4280270101	LOOBY THOMAS J		26139 PALACE LN #101	BONITA SPRINGS	FL	34135
244725B4280270102	FRIEND JOHN VERNON &	FRIEND JANET DARLENE	26139 PALACE LN # 102	BONITA SPRINGS	FL	34135
244725B4280270201	DILANCHIAN ALEC JOSEPH &	MALO DANIELA	26139 PALACE LN #201	BONITA SPRINGS	FL	34135
244725B4280270202	WILLIAM MONTELEONE TRUST +	JODI MONTELEONE TRUST	3726 ORCHARD RD	WANTAGH	NY	11793
244725B4280280101	HECTOR HARLAND & JENNIFER		16286 COUNTY RD 2	OSAKIS	MN	56360
244725B4280280102	BRICKER JOHN LEWIS S JR &	BRICKER DENISE R	26135 PALACE LN #102	BONITA SPRINGS	FL	34135
244725B4280280201	SCARDINA DOUGLAS J &	SCARDINA MELISSA ANN	26135 PALACE LN #201	BONITA SPRINGS	FL	34135
244725B4280280202	SCARDINA DOUGLAS J &	SCARDINA MELISSA ANN	28 8TH AVE	FARMINGDALE	NY	11735
244725B4280290101	BUJILA BORIS		26131 PALACE LN # 101	BONITA SPRINGS	FL	34135
244725B4280290102	SIMMONS WALTER D & DEBRA A		2501 ROBINSON RD	BLAIN	PA	17006
244725B4280290202	BATEMAN JAMES A &	BATEMAN MICHELLE K	301 LAKE SHORE CIR	BLOOMINGTON	IL	61704
244725B4280300101	OSNES KARI LYNN		26127 PALACE LN #101	BONITA SPRINGS	FL	34135
244725B4280300102	LOIACONO JOSEPH & ISABELLA		26127 PALACE LN #102	BONITA SPRINGS	FL	34135
244725B4280300201	BOYLE DONALD E JR &	BOYLE KATHLEEN C	285 GRUNDY AVE	SAYVILLE	NY	11782
244725B4280300202	PARTIN WAYNE		26127 PALACE LN #202	BONITA SPRINGS	FL	34135
254725B2000010020	ODONNELL ALBERT TR		4291 WILLIAMS RD	ESTERO	FL	33928
254725B2000020000	TESONE DEVELOPMENT LLC		8961 CONFERENCE DRIVE, STE 1	FORT MYERS	FL	33919
254725B22700A00CE/25472	PALOMA COMMUNITY ASSOCIATION I		27180 BAY LANDING DR STE 4	BONITA SPRINGS	FL	34135
254725B2280010101	HISER WILLIAM ROBERT &	HISER KERSTIN ANNE	26233 PALACE LN #101	BONITA SPRINGS	FL	34135
254725B2280010102	FARGNOLI SHIRLEY D &	FARGNOLI WILLIAM F	23168 GRASSY PINE DR	ESTERO	FL	33928
254725B2280010201	FAIR GEORGE C JR &	FAIR DEBORAH M	26233 PALACE LN #201	BONITA SPRINGS	FL	34135
254725B2280010202	KOLODNEY SHARON HELEN		26233 PALACE LN #202	BONITA SPRINGS	FL	34135
254725B2280020101	KLAITS BARBARA L		7 SEASIDE CT	MARGATE CITY	NJ	08402
254725B2280020102	SINN JONATHAN TODD		26229 PALACE LN #102	BONITA SPRINGS	FL	34135
254725B2280020202	RANSOM VINCENT B		629 HAWLEY DR	OSWEGO	IL	60543
254725B2280030101	STORK THOMAS PETER &	STORK MARY KATHRYN	26225 PALACE LN #101	BONITA SPRINGS	FL	34135
254725B2280030102	DAVIDSON ROBERT A &	DAVIDSON CATHLEEN R	985 WREN CT	NEW LENOX	IL	60451
254725B2280030201	MERRITT CHASSIDY LEIGH ANNE +	MERRITT DEBRA ANNE	26225 PALACE LN #201	BONITA SPRINGS	FL	34135
254725B2280030202	DEFINIS CRAIG A &	DEFINIS PATRICIA J	215 ELMHURST CIR	CRANBERRY TOWNSHIP	PA	16066
254725B2280040101	SWEENEY ELSIE & GARY		622 WALNUT WOODS DR	GREENWOOD	IN	46142
254725B2280040102	COLES JAMES BREVARD &	COLES LURENE M	26221 PALACE LN #102	BONITA SPRINGS	FL	34135
254725B2280040201	DEMYAN BRET & CAROLYN		26221 PALACE LN #201	BONITA SPRINGS	FL	34135
254725B2280050101	CRONISTER DEAN I & JANICE M		1205 STONEBRIAR CT	NAPERVILLE	IL	60540
254725B2280050102	GRIESER SUZANNE SMITH		26217 PALACE LN #102	BONITA SPRINGS	FL	34135
254725B2280050201/25472	SPARKS NANCY LEE &	SPARKS JERRY DONOVAN	12881 SILVERTHORN CT	BONITA SPRINGS	FL	34135
254725B2280050202	SLOSS ROBERT A III &	COOPER ELIZABETH JEAN	26217 PALACE LN #202	BONITA SPRINGS	FL	34135
254725B2280060101	BECHAMP LOUISE MARIE &	NATOLI DANIEL LOUIS TR FOR NATOLI & BECHA	26213 PALACE LN #101	BONITA SPRINGS	FL	34135
254725B2280060102	HALL GERALD D +	HALL KATHLEEN L	7774 SADDLE RIDGE RD	BETHALTO	IL	62010
254725B2280060201	BAIERL KELLY LYNNE		16737 PRATO WAY	NAPLES	FL	34110
254725B2280060202	FREY EHREN JAMES &	FREY JACQUELINE BREANNA	26213 PALACE LN #202	BONITA SPRINGS	FL	34135
254725B2280070101	VAN KREY TAMARA A &	VAN KREY KENNETH ANTHONY	W9002 R + D RD	HORTONVILLE	WI	54944
254725B2280070102	AYDIN KAMIL +	AYDIN COSKUN	26209 PALACE LN #102	BONITA SPRINGS	FL	34135
254725B2280070201	KUNOV ALEKSANDAR & LISET		26209 PALACE LN #201	BONITA SPRINGS	FL	34135
254725B2280070202	CLEMENTS CHRISTOPHER &	CLEMENTS REBEKAH	26209 PALACE LN # 202	BONITA SPRINGS	FL	34135
254725B2280080101	CONLEY JAMES JOSEPH		26205 PALACE LN #101	BONITA SPRINGS	FL	34135
254725B2280080102	LONGMORE JAMES LYON &	LONGMORE KAREN ELIZABETH	26205 PALACE LN #102	BONITA SPRINGS	FL	34135
254725B2280080201	LEMON GINA M &	ALEXANDER ADAM S	26205 PALACE LN #201	BONITA SPRINGS	FL	34135
254725B2280080202	GILCHRIST JAMES PAUL &	GILCHRIST MOLLY J	26205 PALACE LN # 202	BONITA SPRINGS	FL	34135
254725B2280090101	MCCLELLAN PATRICIA LOUISE &	MCCLELLAN ROBERT	4643 VILLA FRANCE DR	BRIGHTON	MI	48116
254725B2280090102	FINNK HOWARD TR	FOR HOWARD FINNK + MARIAN ARONSON-FIN	26201 PALACE LN #102	BONITA SPRINGS	FL	34135
254725B2280090201	QUINN KERRY M		26201 PALACE LN #201	BONITA SPRINGS	FL	34135
254725B2280090202	SIMON KEVIN JOHN &	SIMON STEPHANIE	26201 PALACE LN # 202	BONITA SPRINGS	FL	34135
254725B2280100101	CLARK JOHN		13 WOOD LANE	VALLEY STREAM	NY	11581
254725B2280100102	MELILLO CATHY CARUSELLO &	MELILLO JOSEPH III	116 PLEASANT AVE	EAST HAVEN	CT	06512
254725B2280100201	OWEN ERIN KELLY & KEVIN R		26197 PALACE LN # 201	BONITA SPRINGS	FL	34135
254725B2280100202	FARAGO CLARK GREGORY		26197 PALACE LN # 202	BONITA SPRINGS	FL	34135
254725B2280110101	ESPOSITO LAURA +	BRULLO ANTHONY	26193 PALACE LN #101	BONITA SPRINGS	FL	34135
254725B2280110102	JOYCE WILLIAM RONALD +	JOYCE ANGELA MARIA	23100 SANABRIA LOOP	BONITA SPRINGS	FL	34135
254725B2280110201	BAKER BRANDON A &	BAKER KATICIA ADRIA	26193 PALACE LN #201	BONITA SPRINGS	FL	34135
254725B2280110202	BAUMGARDNER GREGORY P &	BAUMGARDNER VALERIE L	26193 PALACE LN UNIT 202	BONITA SPRINGS	FL	34135
254725B2280120101	YARDIC RICHARD G & SUE E		26189 PALACE LN #101	BONITA SPRINGS	FL	34135
254725B2280120102	CROWE CHIRSTIE LAINE JOY		26189 PALACE LN #102	BONITA SPRINGS	FL	34135
254725B2280120201	HOSTA GEORGE & NANCY L		26189 PALACE LN #201	BONITA SPRINGS	FL	34135
254725B2280120202	WHITAKER CYNTHIA L &	WHITAKER MARION GLENN	2290 E CADILLAC DR	CRAWFORDSVILLE	IN	47933

442519-3-22-01  
Property Owners  
I-75 from Lee/Collier County line to SR 78 - Lee County

254725B2280130101	BYRNES FAMILY TRUST		RONALD J BYRNES	2754 W CLARK RD	LANSING	MI	48906
254725B2280130102	GANNON DIANE MARIE			26185 PALACE LN #102	BONITA SPRINGS	FL	34135
254725B2280130201	HERR ALAN R & JEANNE L			411 BELFAST LN	RIDGE	NY	11961
254725B2280130202	MOON DEBRA ANN			26185 PALACE LN #202	BONITA SPRINGS	FL	34135
254725B2280140101	BRODIE ROBERT J & JEAN F			PO BOX 316	PORT AUSTIN	MI	48467
254725B2280140102	SMOLENSKY PAUL ANTHONY &	SMOLENSKY MARIANNE T		26181 PALACE LN #102	BONITA SPRINGS	FL	34135
254725B2280140201	GUMHERT KAROLY ANDRAS +	TAKACS EVA GUMHERTNE		26181 PALACE LN #201	BONITA SPRINGS	FL	34135
254725B2280140202	SOMERVILLE SIMMONS FRANCESCA			26181 PALACE LN #202	BONITA SPRINGS	FL	34135
254725B3000030000	FRATERNAL ORDER OF EAGLES AERI			26511 SOUTHERN PINES DR	BONITA SPRINGS	FL	34135
254725B3000040080/3047 26B4000030010/254725B3 000030010/304726B40000 30020/304726B400002002 A/304726B40010A0010/06 4826B1000020050	CITY OF BONITA SPRINGS			9101 BONITA BEACH RD	BONITA SPRINGS	FL	34135
254725B3000040140/3047 26B40010C0360/304726B4 0010B0010/254725B20000 20010	FLORIDA POWER + LIGHT CO		PROPERTY TAX-PSX-JB	700 UNIVERSE BLVD	JUNO BEACH	FL	33408
254725B3000043020	SHARIATI MOHAMMAD + MALIHE +	SHARIAT HASSAN + SHARIAT HABIBALLAH J/T		6562 TRAIL BLVD	NAPLES	FL	34108
254725B3008010010	PELLEY MICHELLE J			11909 FOREST MERE DR	BONITA SPRINGS	FL	34135
254725B3008010020	INTERNATIONAL CAPITAL	INVESTMENT COMPANY III		20 N MARTINGALE RD STE 180	SCHAUMBURG	IL	60173
254725B3008010030	MONTALVO SONIA G			11887 FOREST MERE DR	BONITA SPRINGS	FL	34135
254725B3008010040	BAJRAKTAREVIC CAZO			11873 FOREST MERE DR	BONITA SPRINGS	FL	34135
264625E1010250101	TOMASELL JULIE TR	FOR JULIE TOMASELLI TRUST		10126 VILLAGIO PALMS WAY # 101	ESTERO	FL	33928
264625E1010250102	GRODZKI JOHN A +	GRODZKI HENRYKA	GRODZKI HOLDINGS	18011 S TAMIAMI TRL STE #16	FORT MYERS	FL	33908
264625E1010250103	CLARK JOHN D			4100 REGENT ST STE C	COLUMBUS	OH	43219
264625E1010250104	NEWHARD RICHARD D			10126 VILLAGIO PALMS WAY #104	ESTERO	FL	33928
264625E1010250105	BROWN MICHAEL R			2331 VIEHE DR	EVANSVILLE	IN	47725
264625E1010250106	MONGE RONALD J + CYNTHIA A			1828 HIGHWOOD	PEKIN	IL	61554
264625E1010250107	SCHADLER LORI KATE			10126 VILLAGIO PALMS WAY # 107	ESTERO	FL	33928
264625E1010250108	MORGUESE PETER L JR & NINA +	FOSTER NICOLE MORGUESE		82 LOZIER RD	BUDD LAKE	NJ	07828
264625E1010250201	DELZOPPO CHRISTINE			10126 VILLAGIO PALMS WAY UNIT 201	ESTERO	FL	33928
264625E1010250202	STABILE ALBERT III			PO BOX 668	RIDGEFIELD PARK	NJ	07660
264625E1010250203/26462	ERML VICTOR TR	FOR VICTOR F ERML TRUST		2 RIVER PARKE DR	ROCKY RIVER	OH	44116
264625E1010250204	ROBBINS-TRACY PROPERTIES LLC			5350 YORK DR	BOONVILLE	IN	47601
264625E1010250206	DLR SOLUTIONS LLC			25 WINDING CREEK RD	YORKVILLE	IL	60560
264625E1010250207	LAWRENCE JOHN + JULIE			10126 VILLAGIO PALMS WAY #207	ESTERO	FL	33928
264625E1010250208	URBANK BRANDON H &	SIMONIN RACHEL		10126 VILLAGIO PALMS WAY #208	ESTERO	FL	33928
264625E1010260101	LEMIEUX JASMIN			9840 COBBLESTONE LAKES CT	BOYNTON BEACH	FL	33472
264625E1010260102	BURWELL ROBERT A JR			306 SPOTTIS WOODE CT	CLEARWATER	FL	33756
264625E1010260103	HOFFMAN ROBERT &	PAINTER-HOFFMAN LINDA		67360 AIKEN RD	LOCKPORT	NY	14094
264625E1010260104	CAIN TAMARA L			610 KNOLLWOOD DR	LA VERGNE	TN	37086
264625E1010260105	HAWK WESLEY D & LOIS A			2128A ATCO AV	ATCO	NJ	08004
264625E1010260106	WILSON ROBIN +	RITACCO MELISSA A		10127 VILLAGIO PALMS WAY #106	ESTERO	FL	33928
264625E1010260107	EVANS JEAN M			1534 AINSDALE DR	HOUSTON	TX	77077
264625E1010260201	BLAISDELL HERBERT E TR +	BLAISDELL LISETTA M TR FOR BLAISDELL TRUS		N6495 LAKESHORE DR	TONY	WI	54563
264625E1010260202	SALVIA DARLENE A +	SALVIA DOMINIC F T/C		70 FIGUREA AVE	STATEN ISLAND	NY	10312
264625E1010260203	GORCHEVA ANELIYA Y &	GORCHEVA VASIL A		10127 VILLAGIO PALMS WAY #203	ESTERO	FL	33928
264625E1010260204	RUSSAKIS RENE D + JOSEPH E			25461 BUSY BEE DR	BONITA SPRINGS	FL	34135
264625E1010260205	KK ESTERO LLC		STEPHEN KRAVITZ	7825 AFTON VILLA CT	BOCA RATON	FL	33433
264625E1010260206	BVW LLC			1772 SPRUCE MEADOWS DR SE	ROCHESTER	MN	55904
264625E1010260207	JANA VIRGINIA + RONALD			1362 S 600 W	KEWANNA	IN	46939
264625E1010260208	GILMORE RANDY + CHRISTINE			10127 VILLAGIO PALMS WAY #208	ESTERO	FL	33928
264625E1010290101	GILBERTSEN RICHARD M + ANN M			W11421 BAY DR	LODI	WI	53555
264625E1010290102	PALMER STEVEN W			14063 DANPARK LOOP	FORT MYERS	FL	33912
264625E1010290103	ANDRADE DIEGO P			11901 IZARRA WAY # 8601	FORT MYERS	FL	33912
264625E1010290104	WAGNER JACLYN			4201 NESHAMINY BLVD APT 108-247	BENSALEM	PA	19020
264625E1010290105	CIFERNI KELLY ANNE			20265 ROYAL VILLAGIO CT #105	ESTERO	FL	33928
264625E1010290106	MEYERSON BARBARA +	MEYERSON STEVIE ET AL		20265 ROYAL VILLAGIO CT #106	ESTERO	FL	33928
264625E1010290107	VILLAGIO AT ESTERO CONDOMINIUM		GOEDE ADAMCZYK & DEBOEST PLLC	2030 MCGREGOR BLVD	FORT MYERS	FL	33901
264625E1010290108	CLEMENTS JOSEPH + LORETTA			2376 ATCO AVE	ATCO	NJ	08004
264625E1010290201	SMITH JOSEPH N + MICHELLE J			19541 VICTORIAN DR	MOKENA	IL	60448
264625E1010290202/26462	WEBB COLIN			36 SICKELTOWN RD	PEARL RIVER	NY	10965
264625E1010290203	ROWE ERIC & DARLA			20265 ROYAL VILLAGIO CT #203	ESTERO	FL	33928

442519-3-22-01  
Property Owners  
I-75 from Lee/Collier County line to SR 78 - Lee County

264625E1010290205/264625E1010290207/264625E1010290206/264625E1010290204	LEPKANICH GERRY			7 ORCHARD ST	SYOSSET	NY	11791
264625E1010290208	GEIG GREGORY +	CLARK ELISA		20265 ROYAL VILLAGIO CT #208	ESTERO	FL	33928
264625E1010300101	FLORES ANNE S &	FLORES ROBERTO G JR		20257 ROYAL VILLAGIO CT #101	ESTERO	FL	33928
264625E1010300102	DENEWETH RAYMOND + JANET G TR	FOR JANET G + RAYMOND J DENEWETH TRUST		59836 GLACIER CREEK CT	WASHINGTON	MI	48094
264625E1010300103	BERRIOS JOSE A + MIGDALIA			163 MINNA ST APT I	BROOKLYN	NY	11218
264625E1010300104	CETLINSKI THOMAS C +	BLANKENSHIP DEBRA J/T		810 GARNES ST	RAYMORE	MO	64083
264625E1010300105	TRULLINGER JEFFREY R			20257 ROYAL VILLAGIO CT #105	ESTERO	FL	33928
264625E1010300106	BURGBACHER BELINDA A &	BURGBACHER DONALD E		20257 ROYAL VILLAGIO CT # 106	ESTERO	FL	33928
264625E1010300107	GARRITY KEVIN + KIMBERLEY D			4916 SW 9TH PL	CAPE CORAL	FL	33914
264625E1010300108	BASILE ANTONINA			20257 ROYAL VILLAGIO CT # 108	ESTERO	FL	33928
264625E1010300201	BOWMAN KEITH H + SHERYL +	BOWMAN DANIELLE T/C		4250 SWEET POTATO RIDGE RD	ENGLEWOOD	OH	45322
264625E1010300202	KARNABY FADI			65 THOMPSON ST	NEW YORK	NY	10012
264625E1010300203	VESTER JANICE SIMONS +	DILEGGE KATHRYN		3708 BAXTER RD	JOELTON	TN	37080
264625E1010300204	CONSOLO ALANA B TR	FOR ALANA BENNINGTON CONSOLO TRUST		20257 ROYAL VILLAGIO CT # 204	ESTERO	FL	33928
264625E1010300205	LEGERE MICHAEL +	MATTIS PRINUL J/T		1103 FOXBORO DR	NORWALK	CT	06851
264625E1010300206	LEVIN RONDA LYNN TR	FOR RONDA LYNN LEVIN TRUST		1012 BEVERLY DR	WHEELING	IL	60090
264625E1010300207	METOVIC FADILJ & SABAHETE +	METOVIC BESIM		8933 EWING AVE	EVANSTON	IL	60203
264625E1010300208	SWARN PATRICIA A +	NIXON DAVID A J/T		20257 ROYAL VILLAGIO CT #208	ESTERO	FL	33928
264625E1010310101	KRUTZ GARY & BARBARA			605 NORTHRIDGE DR	WEST LAFAYETTE	IN	47906
264625E1010310201	OCONNOR MICHAEL P + KATHLEEN			94 MARINA AVE	KEY LARGO	FL	33037
264625E1010310204	SQUIRE DANIEL R +	GULLO GINA M J/T		20254 ROYAL VILLAGIO CT # 204	ESTERO	FL	33928
264625E1010320101	WOODS MICHELLE			20251 ROYAL VILLAGIO CT #101	ESTERO	FL	33928
264625E1010320102	BARTONE ALEXANDRA			20251 ROYAL VILLAGIO CT # 102	ESTERO	FL	33928
264625E1010320103	BURMASTER ROBERT + MIRIAM			PO BOX 372421	KEY LARGO	FL	33037
264625E1010320104	BRENNAN DORIS R TR	FOR DORIS R BRENNAN TRUST		20251 ROYAL VILLAGIO CT #104	ESTERO	FL	33928
264625E1010320201	PORCARO COLLEEN S			20251 ROYAL VILLAGIO CT #201	ESTERO	FL	33928
264625E1010320202	SCHONDORF ROBIN L TR	FOR ROBIN L SCHONDORF TRUST		55692 WOOD DUCK CT	NEW CARLISLE	IN	46552
264625E1010320203	WELTER NICOLE			6170 STANDING OAKS LN	NAPLES	FL	34119
264625E1010320204	BOWYER NANCY +	CIRONE LICIA + CIRONE GINA J/T		5252 W STRONG ST	CHICAGO	IL	60630
264625E1010360101	CRI CONSTRUCTION LLC			45 FAIRVIEW BLVD	FORT MYERS BEACH	FL	33931
264625E1010360103	TAMBASCO CHRISTOPHER A &	TAMBASCO LORI A		44 CATHERINE ST	AMSTERDAM	NY	12010
264625E1010360104	PROSSER GLENNA R TR	FOR GLENNA R PROSSER TRUST		10025 VILLAGIO GARDENS LN #104	ESTERO	FL	33928
264625E1010360105	BOLCATO JENNIFER			10025 VILLAGIO GARDENS LN #105	ESTERO	FL	33928
264625E1010360106	HOPKINS DEBRA			10025 VILLAGIO GARDENS LN #106	ESTERO	FL	33928
264625E1010360107	DERRICO SAM V + DIANA			10025 VILLAGIO GARDENS LN #107	ESTERO	FL	33928
264625E1010360108	FOGLIO JAMES M & SUZANNE M			11801 VIA NOVELLI CT	MIROMAR LAKES	FL	33913
264625E1010360201/264625E1010310102/264625E1010310103	CAPE ACQUISITION RENTAL	HOLDING LLC		10951 BONITA BEACH RD	BONITA SPRINGS	FL	34135
264625E1010360205/264625E1010360203/264625E1010360204/264625E1010360202	BOWMAN L JAMES JR			3330 SAN GABRIEL DR	PLANO	TX	75074
264625E1010360206	BERRY SEAN P			PO BOX 43529	VESTAVIA	AL	35243
264625E1010360207	KAMEL MOUHAMED K			6871 CHILLINGSWORTH CIR NW	CANTON	OH	44718
264625E1010360208	VUCOVICH KARIN W			10025 VILLAGIO GARDENS LN UNIT 208	ESTERO	FL	33928
264625E1370001090	LEMKE DUANE R & DOROTHY A			5715 BARCELONA ST	BETTENDORF	IA	52722
264625E1370001100	KELLY NANCY C TR	FOR NANCY C KELLY TRUST		10511 JACKSON SQUARE DR	ESTERO	FL	33928
264625E1370001110	BEHRENS DUANE L &	BEHRENS ROSEMARY J		10507 JACKSON SQUARE DR	ESTERO	FL	33928
264625E1370001130	BACK JOHN L			10502 JACKSON SQUARE DR	ESTERO	FL	33928
264625E1370001140	BULLOCK CHARLES SAMUEL TR	FOR BULLOCK TRUST		10506 JACKSON SQUARE DR	ESTERO	FL	33928
264625E1370001160	SCHIMMEL KAREN J TR	FOR KAREN J SCHIMMEL TRUST		10514 JACKSON SQUARE DR	ESTERO	FL	33928
264625E1380002150	GOLDFARB SUSAN & GERALD L.			20057 WYMBERLY WAY	ESTERO	FL	33928
264625E1380002180	WIEMAN MICHELLE G TR	FOR WIEMAN TRUST NO 2017		20069 WYMBERLY WAY	ESTERO	FL	33928
264625E1380002220	SACHS ALVIN P & MARCIA C			3121 ENCLAVE CT	BALTIMORE	MD	21208
264625E2350000730	MILLER EVAN T JR TR	FOR EVAN THOMAS MILLER JR TRUST		10509 TIDEWATER KEY BLVD	ESTERO	FL	33928
264625E2350000740	BLAINE ROBIN G			10505 TIDEWATER KEY BLVD	ESTERO	FL	33928
264625E2350000760	FERRANTE VINCENT A &	FERRANTE DEBORAH A		1 STARLING WAY	WEST WARWICK	RI	02893
264625E2350000770	DEVITO CATHERINE TR	FOR CATHERINE DEVITO TRUST		10504 TIDEWATER KEY BLVD	ESTERO	FL	33928
264625E2350000780	RADOSIN FRANK & PENNY			10508 TIDEWATER KEY BLVD	ESTERO	FL	33928
264625E2350000790	CHARGOT MICHAEL & JUDY			10512 TIDEWATER KEY BLVD	ESTERO	FL	33928

442519-3-22-01  
Property Owners  
I-75 from Lee/Collier County line to SR 78 - Lee County

264625E23500001CE/264625E13800L00CE/264625E23500L04CE/264625E1380R100CE/264625E1370001120/264625E1380002200/264625E1380002210/264625E1380002430/264625E1380002380/264625E1380002160/264625E1380002390/264625E1380002400/264625E1380002370/264625E1380002170/264625E1380002190/264625E138000240/264625E1380002420/264625E2350000750/264625E2350000720/264625E1370001150	PULTE HOME CORP		RICHARD MCCORMICK	24311 WALDEN CENTER DR STE 300	BONITA SPRINGS	FL	34134
264625E32700P0000/354625E23300B0000/354625E2U22952399/354625E2U22662364/354625E2330P10010	UNIVERSITY SQUARE CDD			2300 GLADES RD STE 410W	BOCA RATON	FL	33431
264625E3300000010	NATIONAL RETAIL PROPERTIES LP			450 SOUTH ORANGE AVE STE 900	ORLANDO	FL	32801
264625E3U22362466	KTB FLORIDA SPORTS	ARENA LIMITED PARTNERSHIP		11000 EVERBLADES PKWY	ESTERO	FL	33928
264625E4010270101	ZELLMER GEORGE E + JOAN M			53 PRADON RD	STERLING	PA	18463
264625E4010270102	REGAN PATRICIA			6320 LEXINGTON CT # 201	NAPLES	FL	34110
264625E4010270103	PARR MARK E			66 MEREDITH RD	MIDDLEBURY	CT	06762
264625E4010270104	TIMOTHY F HYNES TRUST +	SHARON L HYNES TRUST		10214 S ARTESIAN AVE	CHICAGO	IL	60655
264625E4010270201	WOLTERS SCOTT TR +	WOLTERS GINET TR FOR WOLTERS LIVING TRU		130 W SUMMERHILL PL	OAK CREEK	WI	53154
264625E4010270202	ROSSETTI LAURI A + RALPH			4532 CLAYTON CT	WALDORF	MD	20601
264625E4010270203	ZEHR ELLEN M			12882 EPPING WAY	FORT MYERS	FL	33913
264625E4010270204	MAST FRANK			103 WATERBERRY DR	TARPON SPRINGS	FL	34688
264625E4010280101	HEWITT AMANDA & BRENT			18509 OCALA RD	FORT MYERS	FL	33967
264625E4010280102	EMERSON CAROLYN A			20273 ROYAL VILLAGIO CT #102	ESTERO	FL	33928
264625E4010280103	GABLOFF GARY &	STEUER-GABLOFF GAIL		46 TOMS POINT LANE	LINCOLN PARK	NJ	07035
264625E4010280104/264625E4010280201	NBC INVESTMENTS LLC			5386 SYCAMORE DR	NAPLES	FL	34119
264625E4010280202	BRITTENHAM PAMELA LOUISE			20273 ROYAL VILLAGIO CT # 201	ESTERO	FL	33928
264625E4010280202	WNY CLETO DRIVE LLC		OCWEN LOAN SERVICING LLC	1661 WORTHINGTON ROAD STE 100	WEST PALM BEACH	FL	33409
264625E4010280203	CLEVINGER JEFFREY D +	CLEVINGER CATHERINE M		20273 ROYAL VILLAGIO CT #203	ESTERO	FL	33928
264625E4010280204	CASTELLANO STEVEN & LORETTA			21741 BELLA TERRA BLVD	ESTERO	FL	33928
264625E4U21862435/24472743250000001001A/2743250000001001B/3444250000011000	LEE COUNTY DIST SCHOOL BOARD			2855 COLONIAL BLVD	FORT MYERS	FL	33966
274425P100413003A	SOUTH FLA WATER MGMT DIST		LAND MANAGEMENT	PO BOX 24680	WEST PALM BEACH	FL	33416
274425P1004170000	CHAMPION DEVELOPMENT CORP		MICHAEL HORN	6959 LEBANON RD STE 212	FRISCO	TX	75034
274425P1011000020	CHAMPION DEVELOPMENT CORP			5071 BUENA VISTA DR	FRISCO	TX	75034
274425P11317C0000	FORUM PARK II LLC			6200 IDYLWOOD LN	EDINA	MN	55436
274425P3005000020/274425P3005000030/274425P3005000010	3100 CHAMPION RING 1 LLC +	3100 CHAMPION RING 2 LLC ET AL		600 5TH AVE S #207	NAPLES	FL	34102
274425P30050A0000	DAZMAN FORUM II LLC			1630 W HILLSBORO BLVD	DEERFIELD BEACH	FL	33442
274425P4002000070	HOME DEPOT USA INC		PROPERTY TAX DEPT #8444	PO BOX 105842	ATLANTA	GA	30348
274425P4002B200CE	CB MEDICAL SOUTH LLC		AMBULATORY FACILITIES MGMT	12801 WESTLINKS DR SUITE 102	FORT MYERS	FL	33913
274425P4010000050	COLONIAL CENTER OWNERS ASSN			PO BOX 366069	BONITA SPRINGS	FL	34136
274425P4010DE01CE/274425P4010PR01CE/274425P1004170010	TARGET CORP		PROPERTY TAX DEPT T-2369	PO BOX 9456	MINNEAPOLIS	MN	55440
274425P4010L0K02CE/274425P4010PR01CE/274425P1004170010	BRE DDR BR FORUM FL LLC			3300 ENTERPRISE PKWY	BEACHWOOD	OH	44122
2745252000000Q010	CHAMPION DEVELOPMENT CORP		BOND SCHOENECK + KING	111 WASHINGTON AVE	ALBANY	NY	12210
2745252000000Q020	RSW PARK LLC			PO BOX 665	WINCHESTER	MA	01890
27452520000A00CE	VEHICLE FORTRESS LLC			21 RIDGEFIELD RD	WINCHESTER	MA	01890
284425P2U19594534	SW INTERNATIONAL COMMERCE PARK	OWNERS ASSN INC		17 PARK PL STE 100	APPLETON	WI	54914
284425P3002000040	BUC-EES LTD			327 FM 2004	LAKE JACKSON	TX	77566
284425P3002000050	BRANCH BANKING AND TRUST CO		PROPERTY TAX COMPLIANCE	PO BOX 167	WINSTON SALEM	NC	27102
284425P3002000060	MERRICK AND CENTRAL ROAD LLC			8940 COLONIAL CENTER DR	FORT MYERS	FL	33905
284425P31400D00CE/27442304726B1000019130	STEAK N SHAKE INC		RYAN LLC	PO BOX 460169	HOUSTON	TX	77056
	COLONIAL COMMONS MASTER ASSOCI			265 SEVILLA AVE	CORAL GABLES	FL	33134
	QUINN MARILYN M			PO BOX 15	BONITA SPRINGS	FL	34133



442519-3-22-01  
Property Owners  
I-75 from Lee/Collier County line to SR 78 - Lee County

304726B400020000	ALLEN JAMES A + CATHLEEN			26970 SUN VILLAGE LN	BONITA SPRINGS	FL	34135
304726B400020020	SOLIS JUAN CARLOS			26699 CHAPAREL DR	BONITA SPRINGS	FL	34135
304726B40003002A	SFR 2012-1 FLORIDA LLC			1775 HANCOCK ST STE 200	SAN DIEGO	CA	92110
304726B400030030	MANUEL CAMERINO LAUREANO			28932 DOWNS DR	BONITA SPRINGS	FL	34135
304726B40010B0120	YOUSSEF AYMAN Y			12116 MELROSE AVE	BONITA SPRINGS	FL	34135
304726B40010C0070/30472	PEREZ JUAN			12086 MELROSE AVE	BONITA SPRINGS	FL	34135
304726B40010C0080	HERNANDEZ RIGOBERTO JIMENEZ &	BACA MARIA ROSAS		12088 MELROSE AVE	BONITA SPRINGS	FL	34135
304726B40010C0090	COLLIER ESTATES LLC			6520 BOTTLEBRUSH LN	NAPLES	FL	34109
304726B40010C0100	BROGDON LYNETTE D +	CALDWELL LINDA E ET AL		12096 MELROSE AVE	BONITA SPRINGS	FL	34135
304726B40010C0270	FRANTA JOHN K TR	FOR MAIDEN LANE TRUST #12097		11260 BENT PINE DR	FORT MYERS	FL	33913
304726B40010C0280	MARTINEZ CESAR GUERRERO			12093 MAIDEN LN	BONITA SPRINGS	FL	34135
304726B40010C0290	MOLINA MICHAEL +	VALVERDE-JAIMES LUCIA J/T		12087 MAIDEN LN	BONITA SPRINGS	FL	34135
304726B40010C0300	GIRADO MICHAEL & JESSICA			12083 MAIDEN LN	BONITA SPRINGS	FL	34135
304726B40010C0310/31472	AILANT JAMES R			1303 SUNRISE DR	N FORT MYERS	FL	33917
304726B40010D0050	SANSOUCIE ELAINE M			12071 MELROSE AVE	BONITA SPRINGS	FL	34135
304726B40010D0080	BUSTAMANTE BLANCA &	CARBAJAL ROBERTO		12087 MELROSE AVE	BONITA SPRINGS	FL	34135
304726B40010D0090	CASTRO LIZBETH MARIBEL &	SOSA AURELIO OLGUIN		12095 MELROSE AVE	BONITA SPRINGS	FL	34135
304726B40010D0100	GARCIA ERICKA			26748 LINCOLN AVE	BONITA SPRINGS	FL	34135
304726B40010D0110	LANDIS SEAN P & KELSEY K			26736 LINCOLN AVE	BONITA SPRINGS	FL	34135
304726B40010E0010	ROUSSEAU JOCELITO &	SAINT LOUIS YOUSSELINE		26712 LINCOLN AVE	BONITA SPRINGS	FL	34135
304726B40010E0020	BHAGWANDEEN MOHANLAL J &	BHAGWANDEEN DARMANIE MAUREEN		26700 LINCOLN AVE	BONITA SPRINGS	FL	34135
314726B1004000030	SOMAR LOTS LLC			1939 45TH ST SW	NAPLES	FL	34116
314726B1004000050	OBISPO MANUEL			27068 PINECREST LN	BONITA SPRINGS	FL	34135
314726B1004000060	DELOSREYES INOCENCIO + NORMA			27086 PINECREST LN	BONITA SPRINGS	FL	34135
314726B1004000070	SHIVEL ERIC S			27104 PINECREST LN	BONITA SPRINGS	FL	34134
314726B1004000080	NIETO JUAN + ANDREA			27120 PINECREST LN	BONITA SPRINGS	FL	34135
314726B1004000090	REYES BERNARDO + ALICIA A			PO BOX 1432	BONITA SPRINGS	FL	34133
314726B1004000100	MARTZ JANET			27174 PINECREST LN	BONITA SPRINGS	FL	34135
314726B1004000130	GOURLEY DAN + DEBRA			27206 PINECREST LN	BONITA SPRINGS	FL	34135
314726B1004000150	MARIN CARLOS + MARTHA			27242 PINECREST LANE	BONITA SPRINGS	FL	34135
314726B1004000160	PALMA MICHELLE			27258 PINECREST LN	BONITA SPRINGS	FL	34135
314726B1004000170	NAVARRO EDUARDO &	NAVARRO MICHELLE D		27276 PINECREST LN	BONITA SPRINGS	FL	34135
314726B1004000180	BANKORD DAVID A			27294 PINECREST LN	BONITA SPRINGS	FL	34135
314726B1004000190	BRYAN CURTIS E + CHRISTINA L F			27310 PINECREST LN	BONITA SPRINGS	FL	34135
314726B1004000210	BACHMAN JEREMY A + KATRINA M			27328 PINECREST LN	BONITA SPRINGS	FL	34135
314726B1004000220	VALVERDE ANGEL F			27344 PINECREST LN	BONITA SPRINGS	FL	34135
314726B1004000240	PASCUAL PASCUAL JOSE &	LOPEZ ANTOLINA MARCOS		27380 PINECREST LN	BONITA SPRINGS	FL	34135
314726B1004000250	FELIPE JULIO FRANCISCO			27396 PINECREST LN	BONITA SPRINGS	FL	34135
314726B1004000260	NAEYAERT JOYCE A			27414 PINECREST LN	BONITA SPRINGS	FL	34135
314726B1004000270	GARCIA ROLANDO JR			26831 STARDUST DR	BONITA SPRINGS	FL	34135
314726B1004000280	CHEW ERIC R &	CIBULA-CHEW ANASTASIA		27448 PINECREST LN	BONITA SPRINGS	FL	34135
314726B1004000290	VAZQUEZ JULIO & MAYRA			27466 PINECREST LN	BONITA SPRINGS	FL	34135
314726B1004000300	ANDRZEJEWSKI RICHARD			107 FERRIS DR	NORTH PRAIRIE	WI	53153
314726B1004000320	MAIERS MANFRED + TRACEY ANNE			13117 NATCHEZ AVE	SAVAGE	MN	55378
314726B1004000330/31472	WAUSAU PROPERTIES L L C			13650 FIDDLESTICKS BLVD BOX 202-387	FORT MYERS	FL	33912
314726B1004000340	MCGINNIS WAYNE E + KAREN			27395 PINECREST LN	BONITA SPRINGS	FL	34135
314726B1004000350	HARRELL CARMEN C			27379 PINECREST LN	BONITA SPRINGS	FL	34135
314726B1004000360	DAVILA BRANDON I + JENNIFER L			27361 PINECREST LN	BONITA SPRINGS	FL	34135
314726B1004000370	LINDSLY RICHARD E			27331 PINECREST LN	BONITA SPRINGS	FL	34135
314726B1004000390	STITH AMANDA			27315 PINECREST LN	BONITA SPRINGS	FL	34135
314726B1004000400	CLINE SCOTT LOYD &	CLINE SHARON KAY		27301 PINECREST LN	BONITA SPRINGS	FL	34135
314726B1004000410	SELDEN MARTIN R			12298 ISABELLA DR	BONITA SPRINGS	FL	34135
314726B1004000420	MARIN ADRIAN			1170 LAKE GROVES RD NW	LAKE PLACID	FL	33852
314726B1004000430	SOUTH GULF STEEL CORP			4645 SE 11TH PL UT 104	CAPE CORAL	FL	33904
314726B1004000440	SANTIAGO EDWIN + CARMEN			27241 PINECREST LN	BONITA SPRINGS	FL	34135
314726B1005000010	DAMIO ENTERPRISE LLC			4951 TAMAMIAMI TRAIL N STE 103	NAPLES	FL	34103
314726B1005000020/31472	MURILLO MARGARITA			611 25TH ST SW	NAPLES	FL	34117
314726B1005000040	BODE MICHAEL M + RUTH ANN			27080 RUE DE PAIX	BONITA SPRINGS	FL	34135
314726B1005000050	NELSON DORIS H TR	FOR DORIS NELSON TRUST		27126 RUE DE PAIX	BONITA SPRINGS	FL	34135
314726B1005000060	SPURRIER JOHN S &	SPURRIER PAOLA ELIZABETH		27150 RUE DE PAIX	BONITA SPRINGS	FL	34135
314726B1005000070	DIEFENTHALER ROBERT E III +	DIEFENTHALER ELIZABETH M H/W		27168 RUE DE PAIX	BONITA SPRINGS	FL	34135
314726B100500008A	HARPER ELIZABETH BAILEY +	ZUBIC JACOB MOORE		27184 RUE DE PAIX	BONITA SPRINGS	FL	34135
314726B1005000090	ARTIGAS ANGEL +	MONROY MARIA		27202 RUE DE PAIX	BONITA SPRINGS	FL	34135
314726B1005000100	UNGAR JUSTIN M & CECILIA A			27220 RUE DE PAIX	BONITA SPRINGS	FL	34135
314726B1005000110	UNGAR JAMES R			27238 RUE DE PAIX	BONITA SPRINGS	FL	34135
314726B1005000120	WARD WENDELL C & NICOLE L			27256 RUE DE PAIX	BONITA SPRINGS	FL	34135
314726B1005000130	NELSON TIM L			27272 RUE DE PAIX	BONITA SPRINGS	FL	34135
314726B1005000140	MCCOMAS STEFAN D			27290 RUE DE PAIX	BONITA SPRINGS	FL	34135
314726B1005000150	PETERS STEVEN E TR	FOR PETERS JOINT REV TRUST		27308 RUE DE PAIX	BONITA SPRINGS	FL	34135
314726B1005000160	MANDERSCHIED PIROSKA			27330 RUE DE PAIX	BONITA SPRINGS	FL	34135

442519-3-22-01  
Property Owners  
I-75 from Lee/Collier County line to SR 78 - Lee County

314726B1005000170	MARTINEZ ELVIRA + JOSE			27348 RUE DE PAIX	BONITA SPRINGS	FL	34135
314726B1005000180	CHRISTIANA TRUST TR	FOR PRETIUM MORTGAGE ACQUISITION TRUS		15480 LAGUNA CANYON RD	IRVINE	CA	92618
314726B1005000190	REYNOLDS DEBRA			27400 RUE DE PAIX	BONITA SPRINGS	FL	34135
314726B1005000200	OGDEN CAROL V			27436 RUE DE PAIX	BONITA SPRINGS	FL	34135
314726B1005000210	CZARNECKI JOAN B			27401 RUE DE PAIX	BONITA SPRINGS	FL	34135
314726B1005000220	STORM RICHARD D & PHYLLIS A			27383 RUE DE PAIX	BONITA SPRINGS	FL	34135
314726B1005000230	SELIAS GREG + DANA			27365 RUE DE PAIX	BONITA SPRINGS	FL	34135
314726B1005000240	LEES WILLIAM JAMES III			27347 RUE DE PAIX	BONITA SPRINGS	FL	34135
314726B1005000250	SWEET JOHN P &	KRUMENAUER JORDEEN		27329 RUE DE PAIX	BONITA SPRINGS	FL	34135
314726B1005000260	SCHELLENBERGER MARYROSE C			4489 W 700 N	EARL PARK	IN	47942
314726B1005000270	BUMPUS JEFFREY H + TAMMIE S			27295 RUE DE PAIX	BONITA SPRINGS	FL	34135
314726B100500028B/31472	MCGRATH ROBERT R			27259 RUE DE PAIX	BONITA SPRINGS	FL	34135
314726B4000070010	STRADER CHARLES EARL			27655 KENT RD	BONITA SPRINGS	FL	34135
314726B4000070030	PETERSON DALE D + SUSAN C			42W-430 KEDEKA RD	SUGAR GROVE	IL	60554
314726B4000070060/31472	TAYLOR MARIAN B TR	FOR MARIAN B TAYLOR TRUST		27704 ORR RD	BONITA SPRINGS	FL	34135
314726B4000070510/314726B4000070140/314726B4000070130/314726B4000070220	BONITA CYPRESS LLC			1110 EUCLID AVE STE 300	CLEVELAND	OH	44115
314726B4000080000	SCHROEDER WILLIAM E +	SCHROEDER RICHARD E		10800 SOUTHWEST HWY	WORTH	IL	60482
314726B4001000170	MCDONALDS CORP			PO BOX 182571	COLUMBUS	OH	43218
314726B4003000220	NICOLAS ANTONIO +	MATEO CONCEPCIONA H/W		27693 PINECREST LN	BONITA SPRINGS	FL	34135
314726B4003000250	RUIZ JOSEPH J+	RIVERA JASMINE N H/W		27631 PINECREST LN	BONITA SPRINGS	FL	34135
314726B4003000260	PEREZ CONSUELO +	SANDOVAL ALFONSO W/H		27623 PINECREST LN	BONITA SPRINGS	FL	34135
314726B4003000270	RIVERA JOEL			27617 PINECREST LN	BONITA SPRINGS	FL	34135
314726B4003000280	MARQUEZ WALTER JEOVANY			27611 PINECREST LN	BONITA SPRINGS	FL	34135
314726B4003000290	LOUIS ORIOL &	SAINTILUS CHEDELINE		27605 PINECREST LN	BONITA SPRINGS	FL	34135
314726B4003000300	DE ARCIA SAUL RANDY			27599 PINECREST LN	BONITA SPRINGS	FL	34135
314726B4003000320	BONITA GATEWAY CORPORATION			27350 HICKORY BLVD	BONITA SPRINGS	FL	34134
314726B4003000370	SCALOGNA JOSEPH			5790 NAPA WOODS WAY	NAPLES	FL	34116
314726B4003000380	SPANGLER SCOTT A			27557 PINECREST LN	BONITA SPRINGS	FL	34135
314726B4003000390	DOHANICH JOHN A			PO BOX 366843	BONITA SPRINGS	FL	34136
314726B4003000400	PADILLA GUADALUPE			901 ALVIN AVE	LEHIGH ACRES	FL	33971
314726B4003000600	RIBERIO PETER L + SUSAN			3 THISTLE DOWN LN	LINCOLN UNIVERSITY	PA	19352
314726B4003000610	DELOS SANTOS EUGENIO &	DELOS SANTOS PAULA Z		27556 PINECREST LN	BONITA SPRINGS	FL	34135
314726B4003000620	VISO CARLOS A			27562 PINECREST LN	BONITA SPRINGS	FL	34135
314726B4003000630	GUFFEY WILLIAM C + OLIVIA			27598 PINECREST LN	BONITA SPRINGS	FL	34135
314726B4003000650	SCHULTZ RANDEL C + ELISA D H			27610 PINECREST LN	BONITA SPRINGS	FL	34135
314726B4003000660	GOMEZ OSCAR			27616 PINECREST LN	BONITA SPRINGS	FL	34135
314726B4003000670	MYERS SEAN + JESSICA			12051 CIRCLE DR	BONITA SPRINGS	FL	34135
314726B4003000680	CHANCE RICHARD JAMES &	CHANCE ANITA L		12031 CIRCLE DR	BONITA SPRINGS	FL	34135
314726B4003000690	DIGILARMO HOLLY LYNN			12021 CIRCLE DR	BONITA SPRINGS	FL	34135
314726B4003000870	MEJIA STEPHANIE L			27670 PINECREST LN	BONITA SPRINGS	FL	34135
314726B4003000890	MACCLUGAGE MITCHELL B			27688 PINECREST LN	BONITA SPRINGS	FL	34135
314726B4003000900	MACCLUGAGE MITCHEL B			471 NE 25TH ST APT 202	MIAMI	FL	33137
314726B4003000910	DICKERSON MARISOL			27694 PINECREST LN	BONITA SPRINGS	FL	34135
314726B4003000920	EWERT NANCY C			27700 PINECREST LN	BONITA SPRINGS	FL	34135
314726B4003001040	PRI-CAR LLP			6601 BAYSHORE RD	NORTH FORT MYERS	FL	33917
314726B4003001060/31472	IMPERIAL RIVER OAKS LLC			1185 IMMOKALEE RD STE 110	NAPLES	FL	34110
334425P2004000060/22452	CIRCLE K STORES INC		RENTS + PROPERTY TAX DEPT SUPV	1130 W WARNER RD BLDG B	TEMPE	AZ	85284
334425P2004000070	OHM COMMERCIAL LLC			6638 PLANTATION PRESERVE CIR	FORT MYERS	FL	33966
334425P20040R00CE	CYPRESS COMMERCIAL INC			1016 GRAND ISLE DR	NAPLES	FL	34108
344250000060000/344250000030000/34425020000010150/3442500000030010	ORANGE RIVER BOULEVARD LLC			5270 ORANGE RIVER BLVD	FORT MYERS	FL	33905
3442501000440020/344250	WOODSPRING SUITES FORT MYERS N			8621 E 21ST ST N STE 250	WICHITA	KS	67206
3442501000460090/3442501000460070/22452515000140000/034425L2130000020	CRACKER BARREL	OLD COUNTRY STORE INC	PROPERTY MGT	PO BOX 787	LEBANON	TN	37088
3442501000570000/3442501000000040/224425P1002000030	NORTH TRAIL LAND TRUST LLC			5270 ORANGE RIVER BLVD	FORT MYERS	FL	33905
3442510000000030/22452504000000000/064826B100010030	TAMPA ACQUISITIONS INC			1201 OAKFIELD DR STE 109	BRANDON	FL	33511
3442510000000030/22452504000000000/064826B100010030	WAFFLE HOUSE INC			5986 FINANCIAL DR	NORCROSS	GA	30071

442519-3-22-01  
Property Owners  
I-75 from Lee/Collier County line to SR 78 - Lee County

344251200000050/344251200000180/3442512000000150/3442512000000160/3442512000000170/3442512000000190	TROPIC ENTERPRISES LLC			9451 WORKMEN WAY	FORT MYERS	FL	33905
3443250000040000/34432500000130000/34432500000040000/34432500000130000	NIEVES NESTOR			PO BOX 50907	FORT MYERS	FL	33994
3443250000040000/34432500000130000/34432500000040000/34432500000130000	LIONS FAMILY ENTERPRISE LLC			1820 HIBISCUS DR	NORTH MIAMI	FL	33181
3443250000060000/3443250000080000/3443250000090000	LEEWARD YACHT CLUB LLC			5601 PALM BEACH BLVD	FORT MYERS	FL	33905
3443250000013019A	MORGAN BARBARA JANE			103 SCHNEIDER DR	FORT MYERS	FL	33905
34432500000130200/34432507000020100/34432507000020000/34432507000020000	PURKIS MERCEDES G TR	FOR MERCEDES G PURKIS TRUST		PO BOX 07123	FORT MYERS	FL	33919
34432507000020100/34432507000020000/34432507000020000	HOUSTON ROBERT K + WAVA M			190 LOUISE ST	FORT MYERS	FL	33905
34432507000030000/344325070000A0010	LITTLE JANE W TR	FOR JANE W LITTLE TRUST		9810 ROSEWALK DR	HIGHLANDS RANCH	CO	80129
344325070000A0010	ANDRES OSCAR RAMIREZ			165 SCHNEIDER DR	FORT MYERS	FL	33905
344425P1000610000	CYPRESS LAKES ASSOCIATES LLC			7978 COOPER CREEK BLVD #100	UNIVERSITY PARK	FL	34201
344425P1000610010	DANI DR 123 LLC			7978 COOPER CREEK BLVD	UNIVERSITY PARK	FL	34201
344425P1001000020/344425P1001000030/344425P1001000010/344425P1001000040	COLONIAL SEVEN FIVE LLC		RICHARD N MATTIES	450 PLAZA DR	VESTAL	NY	13850
344425P1001000090	C S COLONIAL CT LLC			3201 TAMIAMI TRL N FL 2	NAPLES	FL	34103
344425P1001000110	CONSOLIDATED CITRUS LP			3602 COLONIAL CT	FORT MYERS	FL	33913
344425P10010A0000/344425P10010F000CE/344425P10010D0000/344425P10010C00CE/344425P10010B00CE	COLONIAL 75 PLAZA PROPERTY	OWNERS ASSOCIATION INC		5300 LEE BLVD	LEHIGH ACRES	FL	33971
344425P10010E0000	INTERSTATE COLONIAL CORP			715 10TH ST S	NAPLES	FL	34102
344425P1028000050	COLONIAL INTERSTATE INVESTMENT			2161 FOWLER ST	FORT MYERS	FL	33901
344425P30120A01CE	COLONIAL COUNTRY CLUB OF	LEE COUNTY MASTER ASSN INC		9181 INDEPENDENCE WAY	FORT MYERS	FL	33913
3462500000010000/3462500000011030/3462500000011100/3462500000011300/3462500000011000/3462500000011100/3462500000011300	YBFH REAL ESTATE LLC			15533 PINE RIDGE RD	FORT MYERS	FL	33908
3462500000011030/3462500000011100/3462500000011300	3 OAKS 75 REAL ESTATE HOLDINGS			1455 RAIL HEAD BLVD STE 1	NAPLES	FL	34110
3462500000011100/3462500000011300	CLE FL RE INVESTMENT I LLC			1100 EUCLID AVE STE 300	CLEVELAND	OH	44115
354625E130000004A	JHR LINTON LLC			9155 SANDERSON CT	BOYNTON BEACH	FL	33473
354625E1300000050	RIB CITY ESTERO INC			6830 SHOPPES AT PLANTATION DR STE 2	FORT MYERS	FL	33912
354625E1300000060	SOUTHERN MANAGEMENT CORP			11770 CALLA LILLY CT	PALM BEACH GARDENS	FL	33418
354625E1300000070	CCB VI LLC			11628 OLD BALLAS RD STE 200	CREVE COEUR	MO	63141
354625E1300000080	ORLANDO ACQUISITIONS TWO LLC			402A HIGH POINT DR	COCOA	FL	32926
354625E1320000010	CORKSCREW OF ESTERO LLC		HARVERY SHELDON ADVANCED INS	3250 N 29TH AVE	HOLLYWOOD	FL	33020
354625E2090HH0580	ZAMANI REALTY LLC II			17531 STERLING LAKE DR	FORT MYERS	FL	33967
354625E2090HH0590	MONTUFAR LEONARDO + INMACULADA			13611 TROIA DR	ESTERO	FL	33928
354625E2090HH0600	SAWERES NABIL +	NAFFAA MARY H/W		21580 WINDHAM RUN	ESTERO	FL	33928
354625E2120HH0400	STOLLARD MATTHEW R &	STOLLARD CANDY F		21500 WINDHAM RUN	ESTERO	FL	33928
354625E2120HH0410	BOYD MICHAEL W + KELLY S			21504 WINDHAM RUN	ESTERO	FL	33928
354625E2120HH0420	REWOLINSKI BRIAN J + SUZANA			21508 WINDHAM RUN	ESTERO	FL	33928
354625E2120HH0430	KOINIG EDWARD P + AUDREY C			21512 WINDHAM RUN	ESTERO	FL	33928
354625E2120HH0440	RAYMOND R VOSS TRUST			11457 HUMMINGBIRD LN	MOKENA	IL	60448
354625E2120HH0450	BURGESS HAROLD D & BECKY A			97 TIMBERLINE PL	DAHINDA	IL	61428
354625E2120HH0460	DRAPER MATTHEW P + JULIE			21524 WINDHAM RUN	ESTERO	FL	33928
354625E2120HH0470	MACBETH JENNIFER S			21528 WINDHAM RUN	ESTERO	FL	33928
354625E2120HH0480	BARTLETT RAYMOND + ADRIENNE			21532 WINDHAM RUN	ESTERO	FL	33928
354625E2120HH0490	BANIC TIMOTHY J +	HENRY-BANIC HOPE B H/W		21536 WINDHAM RUN	ESTERO	FL	33928
354625E2120HH0500	MALCOLM EDWARD J + ESTHER			169 KNOLL CREST CIRCLE	DAHINDA	IL	61428
354625E2120HH0510	GUYETTE JOSEPH M & ERIN R			21544 WINDHAM RUN	ESTERO	FL	33928
354625E2120HH0520	BREEN PATSY J + DAVID J			21548 WINDHAM RUN	ESTERO	FL	33928
354625E2120HH0530	WILSON RUTH R			21552 WINDHAM RUN	ESTERO	FL	33928
354625E2120HH0540	PENCE JAMES L + CHRISTINE			21556 WINDHAM RUN	ESTERO	FL	33928
354625E2120HH0550	GUILLEN CESAR A + MARTA L			21560 WINDHAM RUN	ESTERO	FL	33928
354625E2120HH0560	PITTMAN MINTAH J			21564 WINDHAM RUN	ESTERO	FL	33928
354625E2120HH0570	CASTRO DENNIS +	DICKERMAN AREMA RAQUEL H/W		21568 WINDHAM RUN	ESTERO	FL	33928
354625E2140001820	RIDDLE CARRIE A			10701 TROPICAL MOON CT	ESTERO	FL	33928
354625E2140001830	SHELTON SANDRA C			10705 TROPICAL MOON CT	ESTERO	FL	33928
354625E2140001950	LUSCZKI HARRY R JR &	LUSCZKI SUSAN M		10706 TROPICAL MOON CT	ESTERO	FL	33928

442519-3-22-01  
Property Owners  
I-75 from Lee/Collier County line to SR 78 - Lee County

354625E2140001960	WILKINSON EDWARD H + LINDA			10704 TROPICAL MOON CT	ESTERO	FL	33928
354625E2140001980	MARSHALL LARRY J + KAREN			203 BRIARWOOD DR	INDIANA	PA	15701
354625E230000020	FOCUS ESTERO PARTNERS LLC			10234 W STATE RD 84	DAVIE	FL	33324
354625E23200F0000	ESTERO BAY CHEVROLET INC			10640 CHEVROLET WAY	ESTERO	FL	33928
354625E30100C0030	TYSON THOMAS E & GLORIA M			4501 WESTWAY AVE	RACINE	WI	53405
354625E30100C0040	FETTERS DONALD L + JUDITH A			10907 SNOWY EGRET CIR	ESTERO	FL	33928
354625E30100C0050	LOGAN ROGER K + SARAH J			20 DINA PL	JACKSON	NJ	08527
354625E30100C0060/35462	ENGLAND CLAYTON +	HALL DIANA J/T		32635 CADILLAC ST	FARMINGTON HILLS	MI	48336
354625E30100C0070	ROE RE ETTA			10913 SNOWY EGRET CIR	ESTERO	FL	33928
354625E30100C0080	MAKER RICHARD G & JOANNE F			10819 BONAPARTES GULL	ESTERO	FL	33928
354625E30100C0090	WATTS CRAIG A +	WATTS JAN M		7815 E CHICORY LN	COAL CITY	IL	60416
354625E30100C0100	LOGAN CLAIRE M			26334 TIMBERCREEK LN	MILLSBORO	DE	19966
354625E30100C0110	PUISHYS PAULINE			39 BALTIC RD	WORCESTER	MA	01607
354625E30100C0120	RICHARDS VIRGIL J +	RICHARDS CLARICE M		613 WOODSIDE LANE	BAY CITY	MI	48708
354625E30100C0130	SCAVELLI JOHN			19145 S TAMiami TRL	FORT MYERS	FL	33908
354625E30100C0140	HINES ANTHONY M + KATHLEEN D			10927 SNOWY EGRET CIR	ESTERO	FL	33928
354625E30100C0150	TYSON BRENDA W + JOHN F			10929 SNOWY EGRET CIR	ESTERO	FL	33928
354625E30100C0160	JOHNSON DEBRA E			10931 SNOWY EGRET CIR #16	ESTERO	FL	33928
354625E30100C0170/35462	MASSEY PROPERTIES OF			23256 SANABRIA LOOP	BONITA SPRINGS	FL	34135
354625E30100C0180	IRIZARRY ADA			10935 SNOWY EGRET CIR	ESTERO	FL	33928
354625E30100C0190	MARCH BARTHOLOMEW G + DOROTHY			18 BURTON ST	WORCESTER	MA	01607
354625E30100C0200	ENSTROM ROGER D + RUTH E			10939 SNOWY EGRET CIR	ESTERO	FL	33928
354625E30100C0280	TENNANT MARION J TR		MARION J JONES	11156 HAMMERSTONE DR	SOUTH LYON	MI	48178
354625E30100C0290	TRAVALINI LOUIS J JR +	TRAVALINI LOUIS E + TRAVALINI ELIZABETH D T		31305 CORAL CT	OCEAN VIEW	DE	19970
354625E30100C0310	JOHN W FREUND + BLANCHE M	FREUND REVOCABLE TRUST		10502 CINDY JO AVE	HUNTLEY	IL	60142
354625E30100C0320	MANAEA FAALOLOI + OPAL			PO BOX 395	WANATAH	IN	46390
354625E30100C0330	MANDELARO PAUL J + JUNE N			10815 WHITE WOOD STORK CIR	ESTERO	FL	33928
354625E30100C0340	SNOWY EGRET 34 LLC			60173 COUNTY ROAD 7 S	ELKHART	IN	46517
354625E30100C0350	SNOWY EGRET 34 LLC			60115 CR 7	ELKHART	IN	46517
354625E30100C0370	PIERCE JOYCE			10940 SNOWY EGRET CIR	ESTERO	FL	33928
354625E30100C0380	DORIS THOMAS J + CATHERINE L T	FOR THOMAS + CATHERINE DORIS TRUST		W 12038 HIGHWAY V	LODI	WI	53555
354625E30100C0390	SELLNER MICHAEL W + SHARREL A			2930 BLAISDELL AVE APT 324	MINNEAPOLIS	MN	55408
354625E30100C0400	ERICKSON MARJORIE J TR	FOR RONALD P + MARJORIE J ERICKSON TRUST		7525 VELTE RD	LAKE ODESSA	MI	48849
354625E30200L00CE/35462 5E30300C00CE/354625E303 00B00CE/354625E30100I00 CE/354625E30200K00CE/35 4625E30400A00CE/354625E 30100C00CE/354625E30200 D00CE/354625E30300D00C E/354625E30300A00CE	CORKSCREW WOODLANDS RV LC	ASSN INC		21600 CORKSCREW WOODLANDS BLVD	ESTERO	FL	33928
354625E3020L00090	HUFFMAN MARK A &	HUFFMAN OGULSHEKER V		704 N NELSON ST	ARLINGTON	VA	22203
354625E3020L00110	HARPER DAVID + MICHELLE			4203 DALLAS AVE	HOLT	MI	48842
354625E3020L00120	HODGE HAZEL M			3294 S 150 E	KOKOMO	IN	46902
354625E3020L00150	CENTER PENELOPE			2904 POWHATTAN PL	KETTERING	OH	45420
354625E3020L00160	MARSELLA GLORIA			10923 GROUND DOVE CIR	ESTERO	FL	33928
354625E3020L00170	STANLEY CHARLES W		GARY STANLEY	9151 FOREST DR	HICKORY HILLS	IL	60457
354625E3020L00190	DRAYTON KATHRINE D			10917 GROUND DOVE CIR	ESTERO	FL	33928
354625E3020L00210	NEMETH ZOLTON & DOROTHY L/E			7 WHITE STONE CT	MOUNT LAUREL	NJ	08054
354625E3020L00230	MAINE DONALD L			305 DAYTON AVE	SPRINGFIELD	OH	45506
354625E3020L00240	BAKER BETTY L +	IRB CYNTHIA D + BAKER DONALD S T/C		8 BIRCH ST	AYER	MA	01432
354625E3020L00250/35462	KUSSRO PHYLLIS W TR			10906 GROUND DOVE CIR	ESTERO	FL	33928
354625E3020L00260	PEIRCE JAMES C +	PEIRCE PAM H T/C		N1801 21ST AVE	WAUTOMA	WI	54982
354625E3020L00270	MARTINE DIANE			10901 GROUND DOVE CIR	ESTERO	FL	33928
354625E3020L00280	ALLEN TERRY W + NANCY L			10952 GROUND DOVE CIR	ESTERO	FL	33928
354625E3020L00290	ANTHONY BRUCE O SR			10948 GROUND DOVE CIR	ESTERO	FL	33928
354625E3020L00300	WEAVER ROBERT + VIRGINIA			503 CENTER DR	FRANKFORT	IN	46041
354625E3020L00320	BROWN NANCY E			10936 GROUND DOVE CIR	ESTERO	FL	33928
354625E3020L00330	POST RUSSELL A + MARION D			PO BOX 143	HOUGHTON LAKE HEIGHTS	MI	48630
354625E3020L00340	AUCIELLO FRANK +	BIRK MARY		1055 JEFFERSON AVE	CINCINNATI	OH	45246
354625E3020L00350	FIGURELLI PAMELA JEAN P TR	FOR PAMELA JEAN PARKER FIGURELLI TRUST		13064 PENNINGTON PL APT 101	FORT MYERS	FL	33913
354625E3020L00360	ROGASKI RICHARD J TR	FOR ROGASKI TRUST + J ROGASKI		24 SCHOONMAKER LN	WOODSTOCK	NY	12498
354625E3020L00370	SPEAKMAN RITA A +	GOODMAN KARENA T/C		573 BERNHARD RD	COLUMBUS	OH	43213
354625E3020L00380	BOLLER PAUL DAVID &	BOLLER LAURIE JOAN		514 AMERICAS WAY PMB 4386	BOX ELDER	SD	57719
354625E3020L00400	BROWN JENNIFER L			2400 HARTLEY PL	WILMINGTON	DE	19808
354625E3030M00010	GILBERT J NAFZIGER TRUST +	CAROL A NAFZIGER TRUST		400 W LUTZ RD	ARCHBOLD	OH	43502
354625E3030M00020	POWELL DONALD H +	BOND PATRICIA E J/T		10721 MAUI CIR	ESTERO	FL	33928
354625E3030M00130	GOLL MARY TR	FOR MARY G GOLL TRUST		108 SUNSET DR	BLISSFIELD	MI	49228
354625E3030M00140	DERIDDER DALE W &	DERIDDER CHRISTEL D		5368 TONTO RD	PENTWATER	MI	49449

442519-3-22-01  
Property Owners  
I-75 from Lee/Collier County line to SR 78 - Lee County

354625E3030M00150/35462	VOGEL THOMAS E + SANDRA			608 DEER RUN TRAIL	LEBANON	OH	45036
354625E3030M00160	PETERSON ERNEST M TR	FOR ERNEST M PETERSON TRUST		10831 VIREO CIR	ESTERO	FL	33928
354625E3030M00170	SIMMERMAN REX L +N R ANN TR			319 JONESVILLE RD	COLDWATER	MI	49036
354625E3030M00180	MCFALLS JUDITH CARTER			10835 VIREO CIR	ESTERO	FL	33928
354625E3030M00190	WRIGHT KATHRYN E L/E			10837 VIREO CIR	ESTERO	FL	33928
354625E3030M00200	KIRSCH WALTER L + DOROTHY S TR	FOR WALTER L + DOROTHY S KIRSCH REVOCAB		123 ROLFE PD DR	CONTOOCOOK	NH	03229
354625E3030M00230	SIFRIG RAYMOND P + MARJORIE J			420 SASSAFRAS DR	VALPARAISO	IN	46385
354625E3030M00240	WENDEL MARGARET E			265 W STATE ST	COLDWATER	MI	49036
354625E3030M00250	XDEN LLC			640 MARPETE DR	HAMPSTEAD	MD	21074
354625E3030M00260	LOVALLO RICHARD			75 LA RUE RD	NEWFOUNDLAND	NJ	07435
354625E3030M00270	KLEIN MADELINE +	KLEIN EDWARD T/C		2 CANDLE LN	LEVITTOWN	NY	11756
354625E3030M00280	SHEA FRANCIS & CYNTHIA			706 REMINGTON RD	FALLSTON	MD	21047
354625E3030M00290	ZEEVALK JOHN E + JANET M			910 HOUSTON ST	SOUTH PLAINFIELD	NJ	07080
354625E3030M00300/35462	UNKNOWN HEIRS OF	YAZEL JOHN E		223 WAEVER DR	CARY	IL	60013
354625E3030M00310/35462	CLAPP C PHILLIP & JANICE			PO BOX 20376	KNOXVILLE	TN	37940
354625E3030M00330	MACK ROBERT + DOLORES			1958 BISSONETTE RD	OSCODA	MI	48750
354625E3030M00340	CARRELL DONALD & BELINDA			2215 MCCAMMON RD	KNOXVILLE	TN	37920
354625E3030M00350/35462	CLAPP C PHILLIP + JANICE			8304 LOUIS WISE LN	KNOXVILLE	TN	37920
354625E3030M00360	KNAPP DONALD L + SHARON L			10836 VIREO CIR	ESTERO	FL	33928
354625E3030M00370	VAN DOLSEN HELGA &	MOORE MARTIN J		21017 BOSCO CT	ESTERO	FL	33928
354625E3030M00380	JEFFERS ROGER D + PATSY A			950 ANNATOLE LANE	KNOXVILLE	TN	37938
354625E3030M00390	RAINERO MICHAEL A			36 COUNTRY GATE LANE	TONAWANDA	NY	14150
354625E3030M00400	PIAZZA PATRICIA A +	PIAZZA MARIA C		4 DEER PATH	LONG VALLEY	NJ	07853
354625E3040000020	MOORE SUSAN D & DAVID W			7500 ALLEN DR NE	HARTVILLE	OH	44632
354625E3040000030	STELLER DANA L & JOY W			10402 SHADYSIDE LANE	CINCINNATI	OH	45249
354625E3040000040	BENOURE ROBERT H + BRENDA J			57 ELDERBERRY LN	COLCHESTER	VT	05446
354625E3040000050	SINIS JAMES + SHARON TR	FOR TRUST #LTJSS-101		15338 HARRISON ST	CROWN POINT	IN	46307
354625E3040000060	JOHNSON BARBARA A TR +	JOHNSON WILLIAM T TR FOR BARBARA A JOHN		10716 RED CARDINAL CIR	ESTERO	FL	33928
354625E3040000070	STIMPAK JOHN R + PATRICIA A			269 WLAKER RD	FOLLANSBEE	WV	26037
354625E3040000080	REICHEL RICHARD			6270 BELLERIVE AVE # 302	NAPLES	FL	34119
354625E3040000090	DELONG GLENN + CAROL			10710 RED CARDINAL CIR	ESTERO	FL	33928
354625E3040000100	ROBERTS DONALD R +	MAYHEW DENISE L		2121 S RIVER RD	MCHENRY	IL	60051
354625E3040000120	TEAGUE RANDY H + LU ELLEN			2289 PAX HILL RD	MORGANTON	NC	28655
354625E3040000140	CIMMA PAULA +	LONG KATHLEEN A J/T		10700 RED CARDINAL CIR	ESTERO	FL	33928
354625E3040000150	ECHOLS RANDALL & LISA			503 ATWOOD CIR	PEACHTREE CITY	GA	30269
354625E3040000160	SAVERIO L LIBRANDI FAMILY TRUS	PEGGY L LIBRANDI FAMILY TRUST		191 ANDREWS RD	MINEOLA	NY	11501
354625E3040000170	JUNK BONNIE +	NASON DAVID & ROCHELLE		207 LAKES POINTE DR	GOODFIELD	IL	61742
354625E3040000180	CARLSON CHRIS I			10715 RED CARDINAL CIR	ESTERO	FL	33928
354625E3040000190	BRINKMAN NORMAN P + DORIS I			1232 DUCKVIEW CT	CENTERVILLE	OH	45458
354625E3040000200	DESIMONE LINDA			606 HERITAGE DR	HARLEYSVILLE	PA	19438
354625E3090B900CE	U S HOME CORPORATION			10481 SIX MILE CYPRESS PKWY	FORT MYERS	FL	33966
354625E3090HH0610	VITALE JUDITH L + ANDREW C +	VITALE GREGORY A + PETERS LEAH E T/C		21584 WINDHAM RUN	ESTERO	FL	33928
354625E3090HH0620	REYNOLDS CAROLYN J TR	FOR CAROLYN J REYNOLDS TRUST		21588 WINDHAM RUN	ESTERO	FL	33928
354625E3090HH0630	LYNN KATHY			21592 WINDHAM RUN	ESTERO	FL	33928
354625E3090HH0640	BATTEL RACHEL M			21596 WINDHAM RUN	ESTERO	FL	33928
354625E3090HH0650	ZOLA SEAN			21600 WINDHAM RUN	ESTERO	FL	33928
354625E3090HH0660	MATTINGLY TYLER			20440 LOGAN AVE	ESTERO	FL	33928
354625E3090HH0670	VASCO LARRY H+ BRENDA L			21608 WINDHAM RUN	ESTERO	FL	33928
354625E3090HH0680	HOLODY TAMMY M &	REYES GILBERT SR		21612 WINDHAM RUN	ESTERO	FL	33928
354625E3090HH0690	VINALON MICHAEL F			21616 WINDHAM RUN	ESTERO	FL	33928
354625E3090HH0700	SEINK CHRISTOPHER J &	SEINK TINA L		21620 WINDHAM RUN	ESTERO	FL	33928
354625E3090HH0710	GOGGANS KATHRYN J TR	FOR KATHRYN J GOGGANS TRUST		21624 WINDHAM RUN	ESTERO	FL	33928
354625E3090HH0720	GLOVER JOSEPHINE E			21628 WINDHAM RUN	ESTERO	FL	33928
354625E3090HH0730	STANSELL GERRY L + JUDITH A			21632 WINDHAM RUN	ESTERO	FL	33928
354625E3090HH0740	FORRER RUSSELL E + TRENA D			529 FAIRHAVEN DR	YORKVILLE	IL	60560
354625E3090HH0750	CORBETT TRACI M			21640 WINDHAM RUN	ESTERO	FL	33928
354625E3090HH0760	HUDKINS CONNIE L			21644 WINDHAM RUN	ESTERO	FL	33928
354625E3090HH0770	CANIZALES JUAN R			16322 REDSTONE MOUNTAIN LN	CHARLOTTE	NC	28277
354625E3090HH0790	ELLARD SUSAN K TR	FOR SUSAN K ELLARD TRUST		21656 WINDHAM RUN	ESTERO	FL	33928
354625E3090HH0800	GOMEZ RAMON + LUZ			21660 WINDHAM RUN	ESTERO	FL	33928
354625E3120HH0810	SHEA RUTH			21664 WINDHAM RUN	ESTERO	FL	33928
354625E3120HH0820	KAHN HARVEY			9989 COLONIAL WALK N	ESTERO	FL	33928
354625E3120HH0830	STANTON SOMER M			21672 WINDHAM RUN	ESTERO	FL	33928
354625E3120HH0840	PARKER BRANDON J			21676 WINDHAM RUN	ESTERO	FL	33928
354625E3120HH0850	ZARVIS BERNARD J			21680 WINDHAM RUN	ESTERO	FL	33928
354625E3120HH0860	ISRAEL GARY L + ANN MARIE			21684 WINDHAM RUN	ESTERO	FL	33928
354625E3120HH0870	SPADONI ROBERT A +	SPADONI KERRI LYNN J/T		21641 WINDHAM RUN	ESTERO	FL	33928
354625E3120HH0880	MELILLO THOMAS V + BRENDA A			21692 WINDHAM RUN	ESTERO	FL	33928
354625E3120HH0890	CUNNINGHAM PATRICIA			21696 WINDHAM RUN	ESTERO	FL	33928
354625E3120HH0900	BROGDON HOWARD B + SHERYL S			21700 WINDHAM RUN	ESTERO	FL	33928

442519-3-22-01  
Property Owners  
I-75 from Lee/Collier County line to SR 78 - Lee County

354625E3120HH0910	CONNOLLY PAUL + TONI MARIE			21704 WINDHAM RUN	ESTERO	FL	33928	
354625E3120HH0920	CAMERON MALCOLM A + HEATHER A			21708 WINDHAM RUN	ESTERO	FL	33928	
354625E3120HH0940	CUNNINGHAM CHARLES & CINDY +	CUNNINGHAM MICHELE		21716 WINDHAM RUN	ESTERO	FL	33928	
354625E3120HH0950	FURR JOHN JUSTIN &	FURR JENNIFER M		21722 WINDHAM RUN	ESTERO	FL	33928	
354625E3120HH0960	KRONEWITER UWE + KATHRYN A			21726 WINDHAM RUN	ESTERO	FL	33928	
354625E3120HH0970	SP HOLDINGS OF SW FLORIDA LLC	VINAYA SHARMA		11150 LIVINGSTON ROAD	NAPLES	FL	34105	
354625E3120HH0980	PASTORE JAMES A			21734 WINDHAM RUN	ESTERO	FL	33928	
354625E3120HH0990	MARADONA MICHAEL P &	MARADONA ARLEN V		21738 WINDHAM RUN	ESTERO	FL	33928	
354625E3140001640	KULINSKI/FITZGERALD REVOCABLE			10701 AQUA SURF CT	ESTERO	FL	33928	
354625E3140001650	WINEBRENNER LINDA C TR	FOR LINDA C WINEBRENNER TRUST		10705 AQUA SURF CT	ESTERO	FL	33928	
354625E3140001660	PIRRE MICHAEL ANGELO &	PIRRE MICHELLE R		10711 AQUA SURF CT	ESTERO	FL	33928	
354625E3140001670	LAVALLEE PAUL M + ELAINE T TR	FOR PAUL M + ELAINE T LAVALLEE TRUST		10717 AQUA SURF CT	ESTERO	FL	33928	
354625E3140001680	IERNA LORRAINE DEE			10721 AQUA SURF CT	ESTERO	FL	33928	
354625E3140001690	RIDEOUT DOROTHY TR	FOR CLIFFORD + DOROTHY J RIDEOUT TRUST		10722 AQUA SURF CT	ESTERO	FL	33928	
354625E3140001700	PAWUL TIMOTHY T & RUTH A			10720 AQUA SURF CT	ESTERO	FL	33928	
354625E3140001710	FRIEL JOHN P + MARGARET B			2265 WADDY RD	LAWRENCEBURG	KY	40342	
354625E3140001720	BROWN HENRY J + TARA L			719 SWEETLEAF DR	WILMINGTON	DE	19808	
354625E3140001730/354625E3040000130/354625E304000010	BEAULIEU JOSEPH A + ANNA B TR	FOR JOSEPH A BEAULIEU TRUST + FOR ANNA B		45 BELAIR DR	COLCHESTER	VT	05446	
354625E3140001740	STRUCKUS ALEXANDER B TR +	STRUCKUS MARGARET A TR FOR ALEXANDER B		10712 AQUA SURF CT	ESTERO	FL	33928	
354625E3140001760	ANDERSON MAX G + NANCY			26796 FELTON AVE	WYOMING	MN	55092	
354625E3140001770	FEINBERG MARIE			10706 AQUA SURF CT	ESTERO	FL	33928	
354625E3140001780	JOHNSON JAMES K + BARBARA C			10704 AQUA SURF CT	ESTERO	FL	33928	
354625E3140001790	STRINGHAM NANCY FERN TR	FOR NANCY FERN STRINGHAM TRUST		10702 AQUA SURF CT	ESTERO	FL	33928	
354625E3140001800	CRISS LYNNE E			10700 AQUA SURF CT	ESTERO	FL	33928	
354625E3140001840	COY RICHARD LEE &	COY LISA YVONNE		10711 TROPICAL MOON CT	ESTERO	FL	33928	
354625E3140001850	HYBA DONNA J TR	FOR DONNA J HYBA TRUST		10717 TROPICAL MOON CT	ESTERO	FL	33928	
354625E3140001860	SCHAUBERT DENISE			325 CIR DR	SALEM	IL	62881	
354625E3140001870	NEFF TIMOTHY MICHAEL			10722 TROPICAL MOON CT	ESTERO	FL	33928	
354625E3140001880	BARKOOT RAYMOND W + JAMIE B			19332 PINE GLEN DR	FORT MYERS	FL	33967	
354625E3140001890	COPPS SUZANNE P			10718 TROPICAL MOON CT	ESTERO	FL	33928	
354625E3140001900	HANSBARGER JOAN A TR	BARRETT KAREN ELISE TR FOR JOAN A HANSBA		10716 TROPICAL MOON CT	ESTERO	FL	33928	
354625E3140001920	OLSEN JAMES JOSEPH & DENINE			22 BANKS TER	SWAMPSCOTT	MA	01907	
354625E3140001930	BUTLER KATHY			10710 TROPICAL MOON CT	ESTERO	FL	33928	
354625E3350006ACE	ISLAND CLUB AT CORKSCREW	WOODLANDS HOMEOWNERS ASSN INC		17595 S TAMIAMI TRL	FORT MYERS	FL	33908	
354625E33500A00CE	ISLAND CLUB AT CORKSCREW	WOODLANDS HOMEOWNERS ASSN	PEGASUS PROPERTY MGMT	17595 S TAMIAMI TRL STE 100	FORT MYERS	FL	33908	
354625E335011COCE/354625E33500011CE/354625E30000110CE	ISLAND CLUB AT CORKSCREW	WOODLANDS HOMEOWNERS ASSN INC		21500 CORKSCREW WOODLANDS BLVD	ESTERO	FL	33928	
364625E3090C80000/354625E3090280000/354625E2120A40000	STONEBROOK CDD		WRATHELL HUNT & ASSOCIATES LLC	2300 GLADES RD STE 410W	BOCA RATON	FL	33431	
	CELLA MOLNAR & ASSOCIATES, INC.			1631 HENDRY STREET	FORT MYERS	FL	33901	
10462510000C0610/10462064826B1024150102	MONDRUS LEONID +	LEVIN ALEXANDER J/T	RHEINBABEN ALLEE 21	14199 BERLIN				GERMANY
064826B1024150102	J P GRACI & ASSOCIATES LTD		35-81 VALRIDGE DR	ANCASTER		ON	L9G 5B6	CANADA
064826B4021001600	DOIRON DOUGLAS A + CAROLYN E		15 KARINDON CT	AURORA		ON	L4G 8K1	CANADA
114725E3340000590	RIGAS BASILIOS &	VALENTE CRISTINA	2 RIVER RIDGE BLVD	AURORA		ON	L4G 7V4	CANADA
354625E3020L00180	WILKINS KAYE 1/2 +	WILKINS KAREEN 1/2 T/C	86 KENTBRIDGE CRT	BOLTON		ON	L7E 3V3	CANADA
064826B4021001650	COUGHLIN KEVIN C + KAREN M		PO BOX 167 STATION BROOKLIN	BROOKLIN		ON	L1M 1B5	CANADA
3442501000670010.00	DGN PROPERTIES FL LLC		156 EDGEHILL CLOSE NW	CALGARY		AB	T3A 2X1	CANADA
104525P2026005140	1095209 ONTARIO LTD		104 STORMY POINT RD	CALLANDER		ON	POH 1H0	CANADA
354625E2140001970	POLLARD KAREN		18 BARKLEY DR	CLONMEL				IRELAND
354625E30100C0300	SKETCHER GEOFFREY		27 MEADOW ST	COBDEN		ON	K0J 1K0	CANADA
244725B4280290201	GODFREY GEORGE MUNYARADZI &	GODFREY BIANCA	AHORNWEG NR 1	EITTING			85462	GERMANY
114725E2290191906	KEARNEY LEANNE +	INGO BRIAN A W/H	20 NASH ST	KENORA		ON	P9N 3V2	CANADA
354625E3030M00210	KAY JULIUS + MARY E		113 AUGUSTINE DR	KINGSVILLE		ON	N9Y 1C6	CANADA
104625110000000S0/104625110000000R0/10462511000000U0	GCTC HOLDINGS LLC		2851 JOHN ST SUITE ONE	MARKHAM		ON	L3R 5R7	CANADA
10462510000C0470	ZHOU JIANXIONG		66 NADINE CRES	MARKHAM		ON	L3R 7Y6	CANADA
15452514000000100.00	ELLIOTT LORIE JANE		7 COWDRAY PARK LN	MIDHURST		ON	L0L 1X1	CANADA
264625E1010260108	HOPKO DALLAS +	KONDRIC DENI J/T	1571 DOCKRAY DR	MILTON		ON	L9T 5L4	CANADA
254725B2280020201	PUGA ORLANDO MANUEL &	PUGA PATRICIA BEATRICE	11659 WILLOUGHBY DR	NIAGARA FALLS		ON	L2G 0W8	CANADA
354625E3140001750	CLARKE ROBERT P + MARIA A +	CLARKE MICHAEL J T/C	151 VERONICA DR	NORTH BAY		ON	P1B 9K7	CANADA
114725E3330650103	CAMBRUZZI MARYANN + JOHN		1373 SUMMERHILL CRESCENT	OAKVILLE		ON	L6H 6E3	CANADA
144725B3012001810	FREIENMUTH WALTER + MIRJAM		METTMENTSTETTERSTRASSE 9	OBFELDEN 8912				SWITZERLAND
064826B4021001630	WATTS IAN + ANN		24 ISLAND VIEW CT	PORT PERRY		ON	L9L 1R6	CANADA
354625E3020L00140	MCGOLDRICK ANTHONY +	PARKER NANCY H/W	941 ERROL RD E	SARINA		ON	N7V 2H1	CANADA
354625E3020L00200	LAVALLEE MICHEL + LOUISE		2031 PROSPECT	SHERBROOKE		QC	J1J 4C9	CANADA

442519-3-22-01  
Property Owners  
I-75 from Lee/Collier County line to SR 78 - Lee County

264625E1010310104	CARR ROSEMARIE K		6 FROST CT	STONEY CREEK		ON	L8G 4W4	CANADA
354625E3020L00130	VEITCH BEATRICE K +	KERNAGHAN JANET G + VEITCH WILLIAM HERB	235-3230 NAPPERTON DR	STRATHROY		ON	N7G 0C4	CANADA
354625E3030M00220	HUTH GERALD + CARLA		13159 DILLON DR	TECUMSEH		ON	N8N 3J6	CANADA
024725E2360200202	GRANT STEPHEN R + BRENDA C		45 SAGEBRUSH LANE	TORONTO		ON	M3A 1X4	CANADA
114725E3330660101	SCHWIEDER SARA L		352 BELSIZE DR	TORONTO		ON	M4S 1N1	CANADA
034425090021200A0	MUELLER KARL-HEINZ +	WEISS REGINE J/T	STEINATALSTR 17A	WALDSHUT-TIENGEN 79761				GERMANY
114725E2290222206	COURTNEY DAVID M + ALEXIS M		3 MOONSTONE DR	WHITBY		ON	L1P 1L5	CANADA
144725B3010000360	ANTONUCCI PATRIZIO + GIAN F		93 CARTWRIGHT BLVD	WODBRIDGE		ON	L4L 8J8	CANADA
024725E3360180101	TAYLOR PAUL A + NICOLA		26 FAR RYE	WOLLATON NOTTINGHAM				UNITED KINGDOM
264625E1010360102	EVOLA GIUSEPPE + CROCISSA		196 RUSSET WAY	WOODBIDGE		ON	L4L 5C2	CANADA
354625E3020L00310	NEUENDORF HENRI + PATRICIA		9 PARKVIEW LANE RR 1	YORK		PE	C0A 1P0	CANADA